MUSIC - UNIVERSITY OF TORONTO
3 1761 12223526 0

Sinisalo, Gel'mer Nesterovich
[Concertos, flute, orchestra; arr.]
Kontsert dlia fleity s orkestrom

M
1021
S515C6

Г. СИНИСАЛО
H. SINISALO

КОНЦЕРТ
CONCERTO

для флейты с оркестром
for flauto and orchestra

КЛАВИР
PIANO SCORE

Digitized by the Internet Archive
in 2026 with funding from
University of Toronto

https://archive.org/details/31761122235260

Г. СИНИСАЛО
H. SINISALO

КОНЦЕРТ
CONCERTO

для флейты с оркестром
for flauto and orchestra

КЛАВИР
PIANO SCORE

ИЗДАТЕЛЬСТВО «СОВЕТСКИЙ КОМПОЗИТОР»
ЛЕНИНГРАД 1978 МОСКВА

STATE PUBLISHERS «SOVIET COMPOSER»
LENINGRAD 1978 MOSCOW

LIBRARY
JUN
15
1979
M
1021
S515C6

С $\frac{90604\text{-}640}{082(02)\text{-}78}$ 409-78

© Издательство «Советский композитор», 1978 г.

КОНЦЕРТ

для флейты с оркестром

CONCERTO

for flauto and orchestra

Г. СИНИСАЛО
H. SINISALO

I

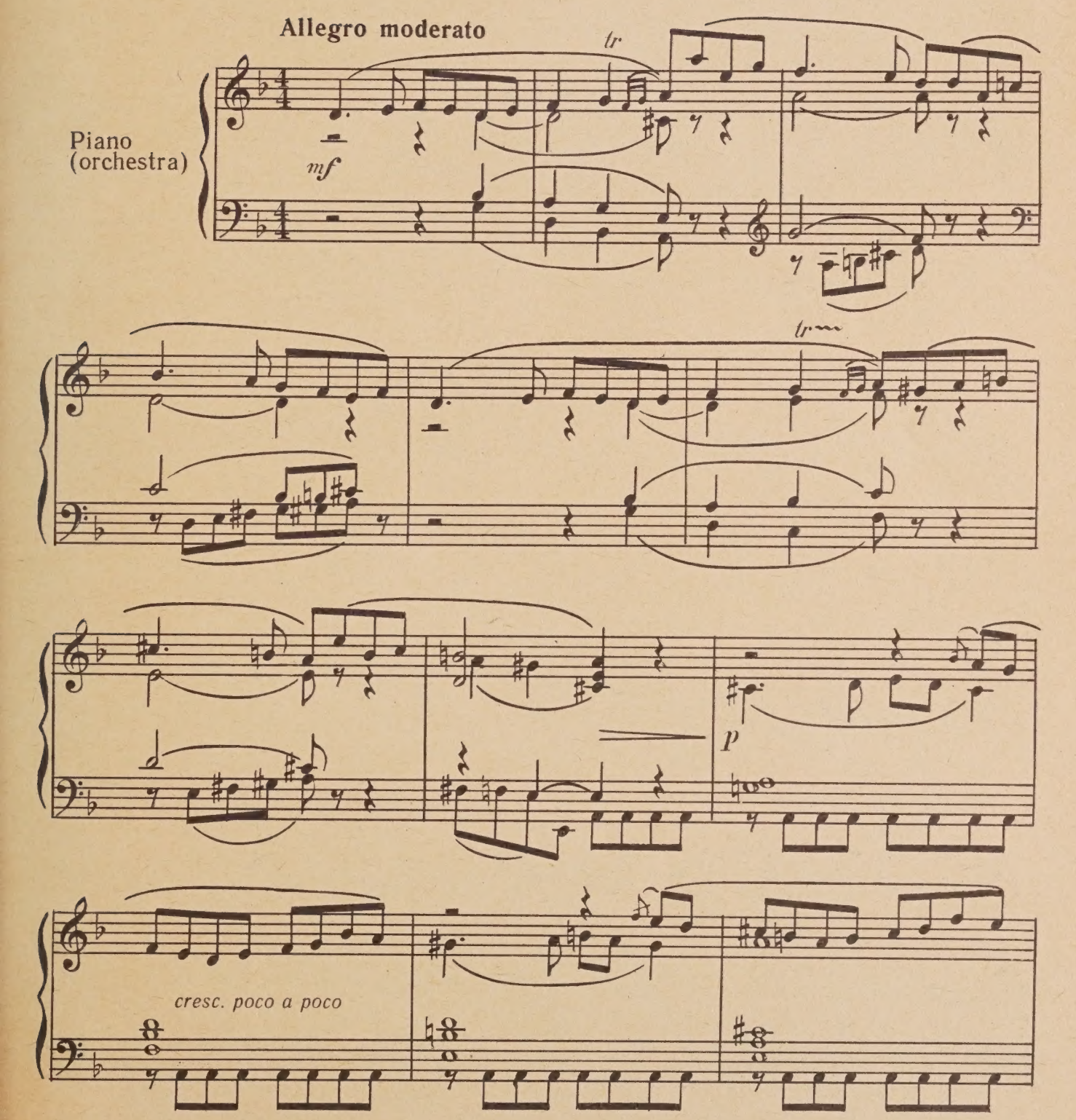

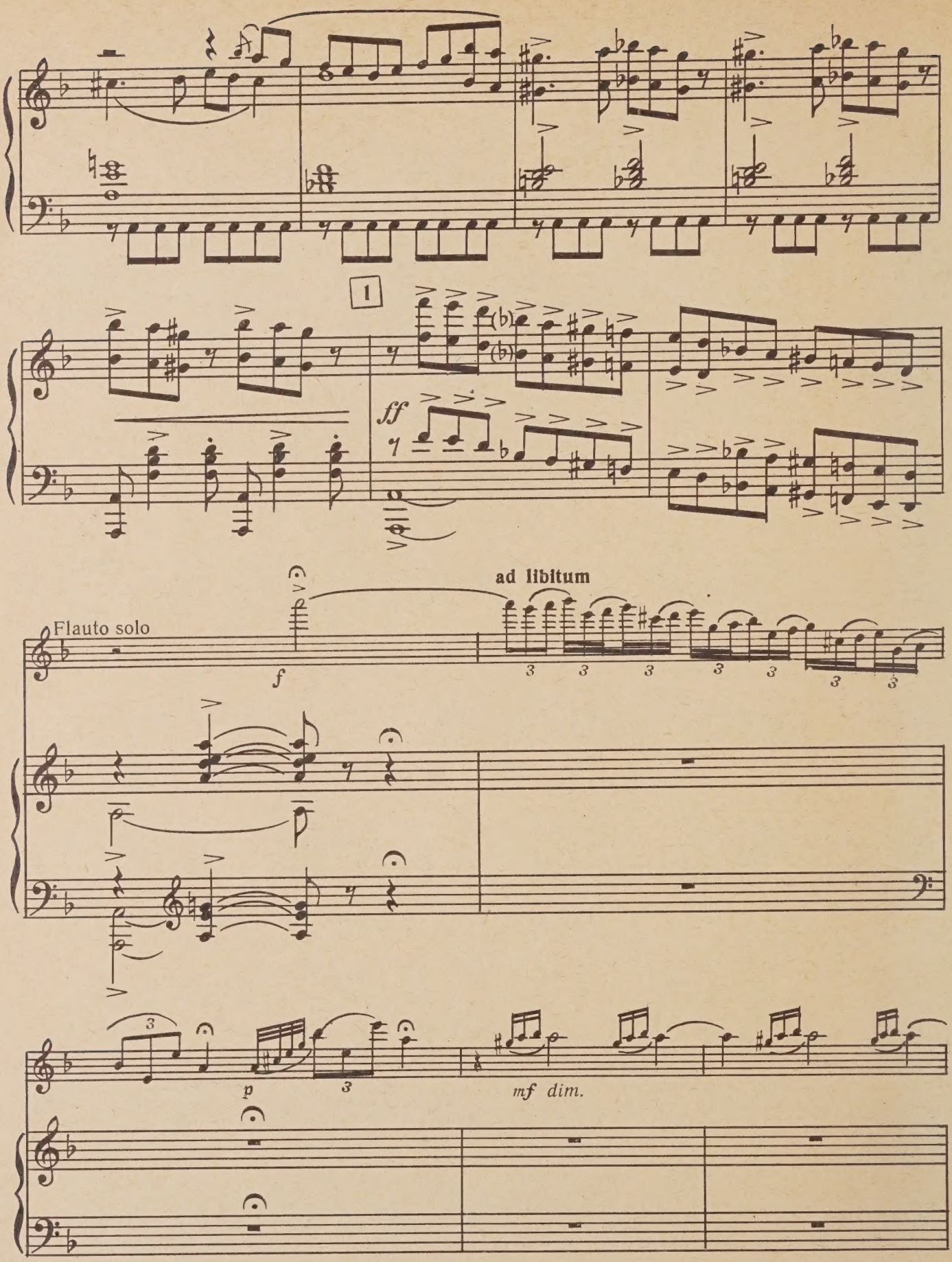
1
ff
Flauto solo
f
ad libitum
p
mf dim.

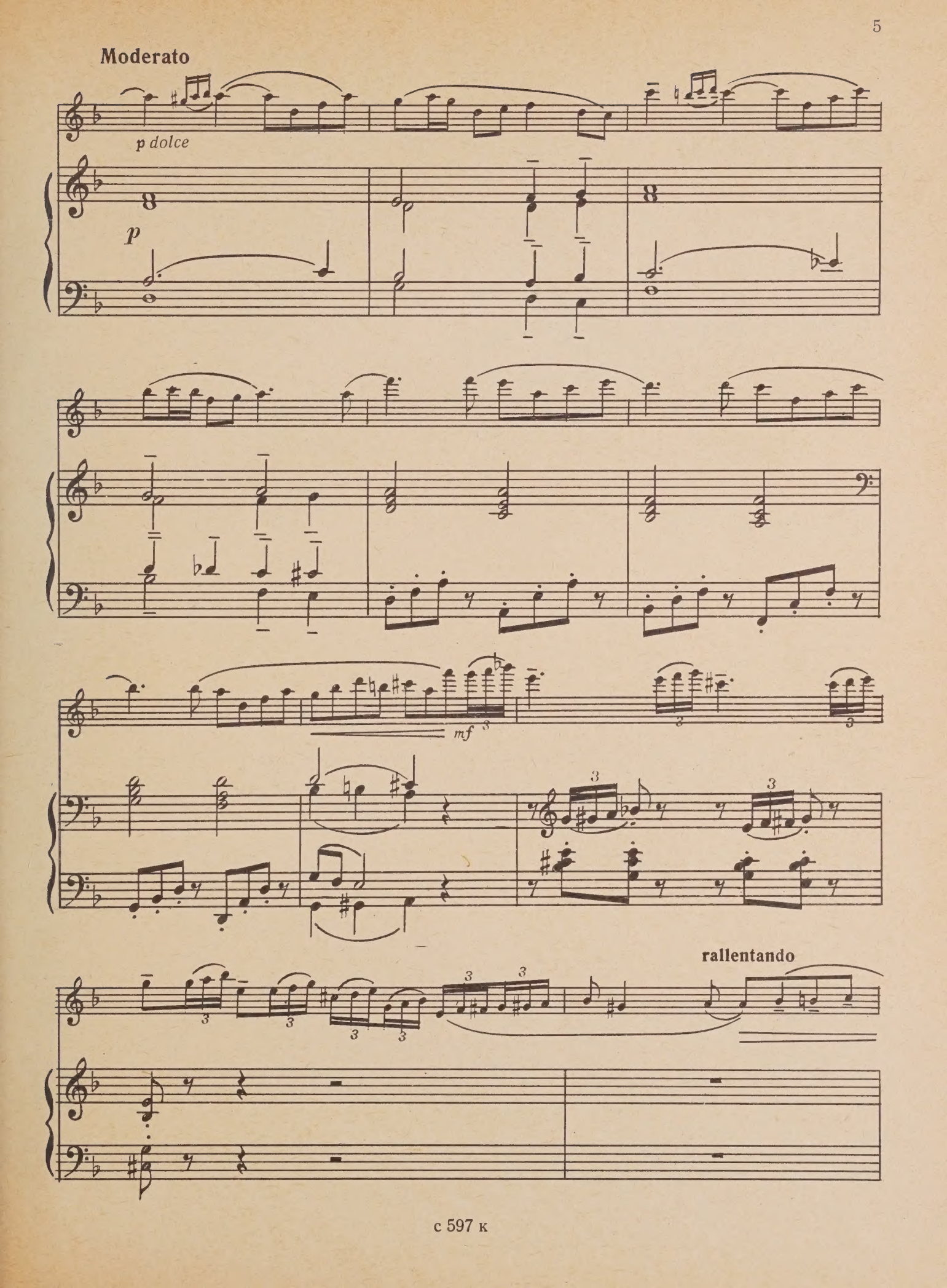
Moderato
p dolce
p
mf
rallentando

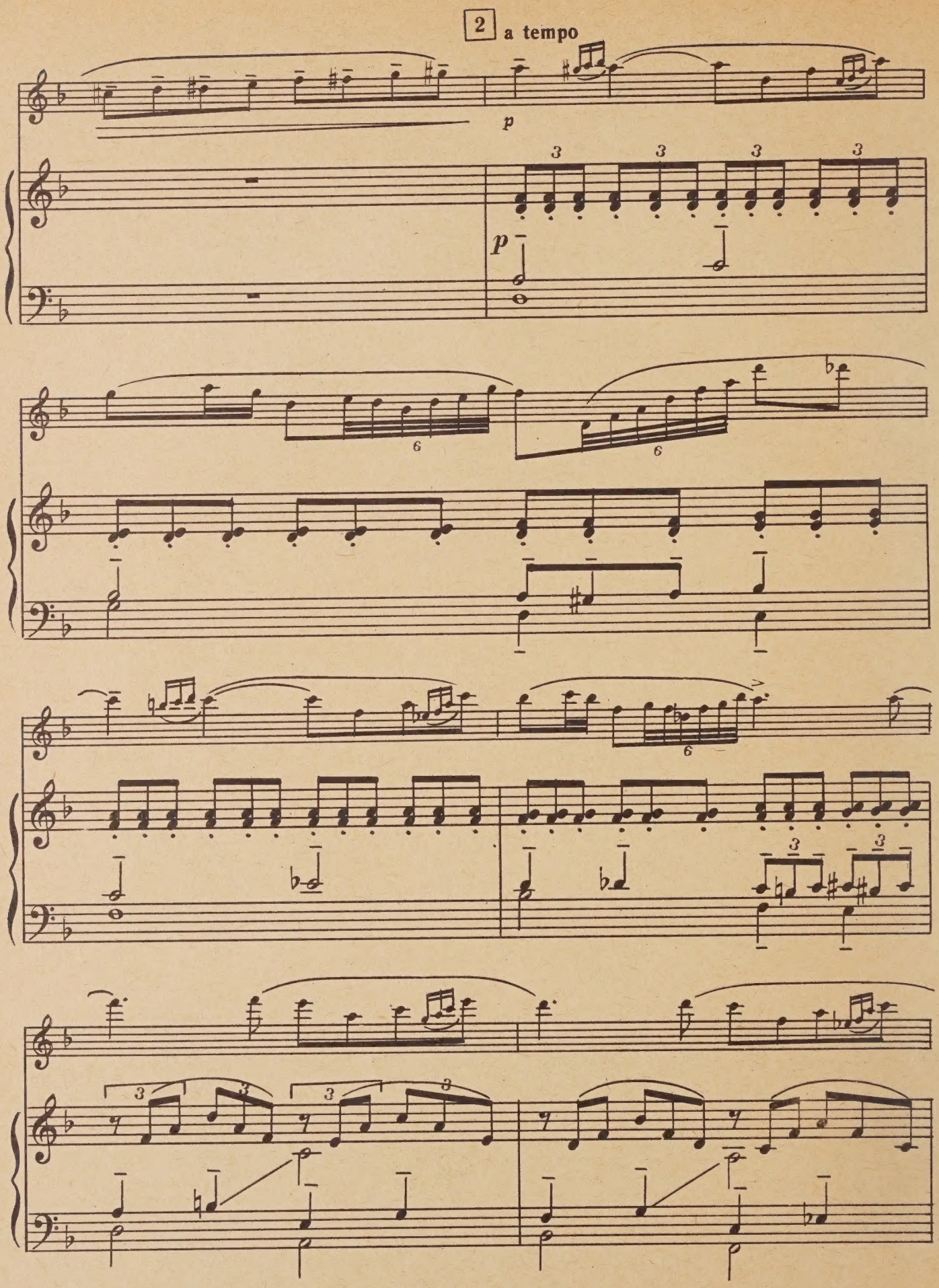
2
a tempo
p
p

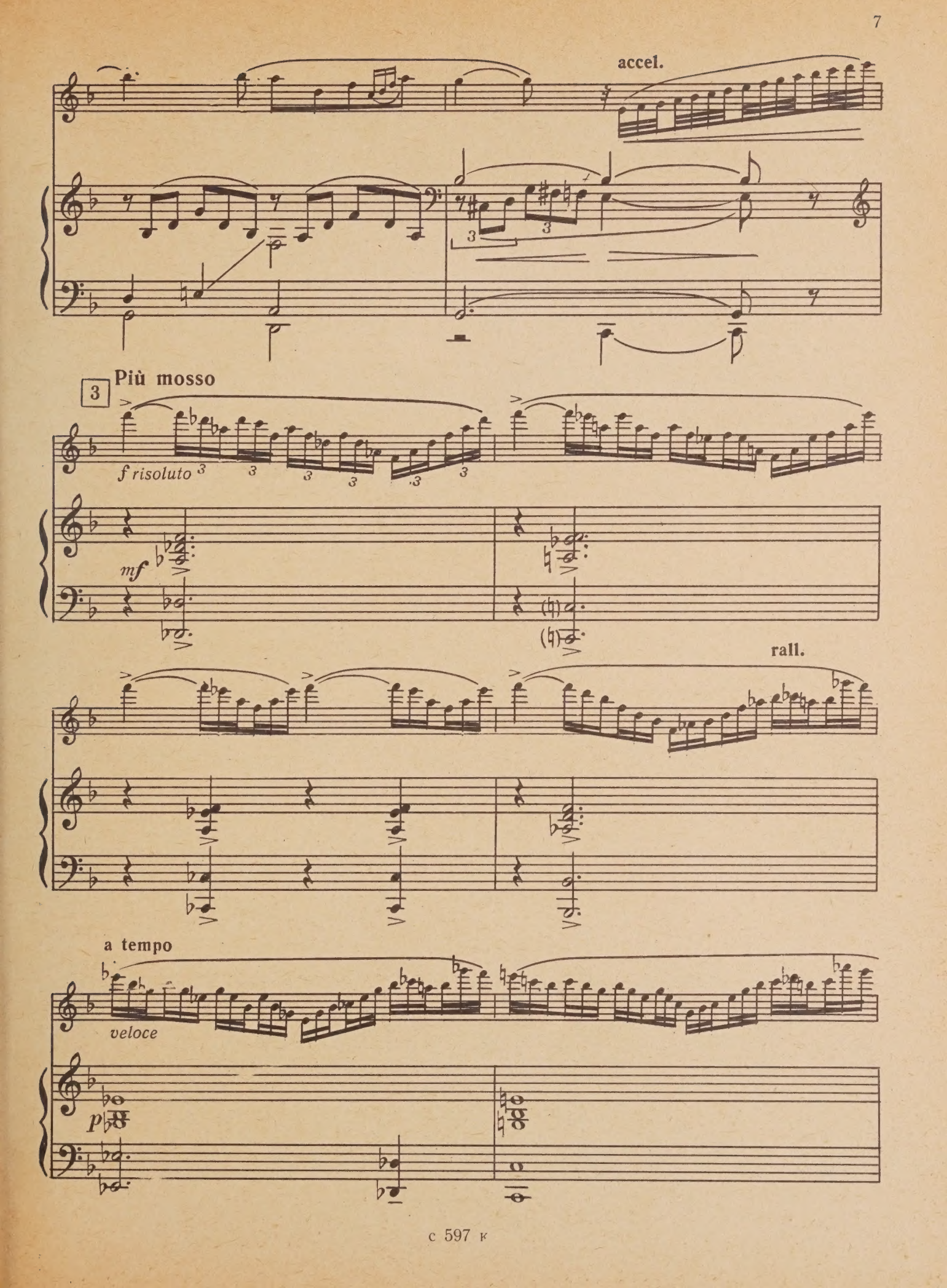
accel.
3
Più mosso
f risoluto
mf
rall.
a tempo
veloce
p

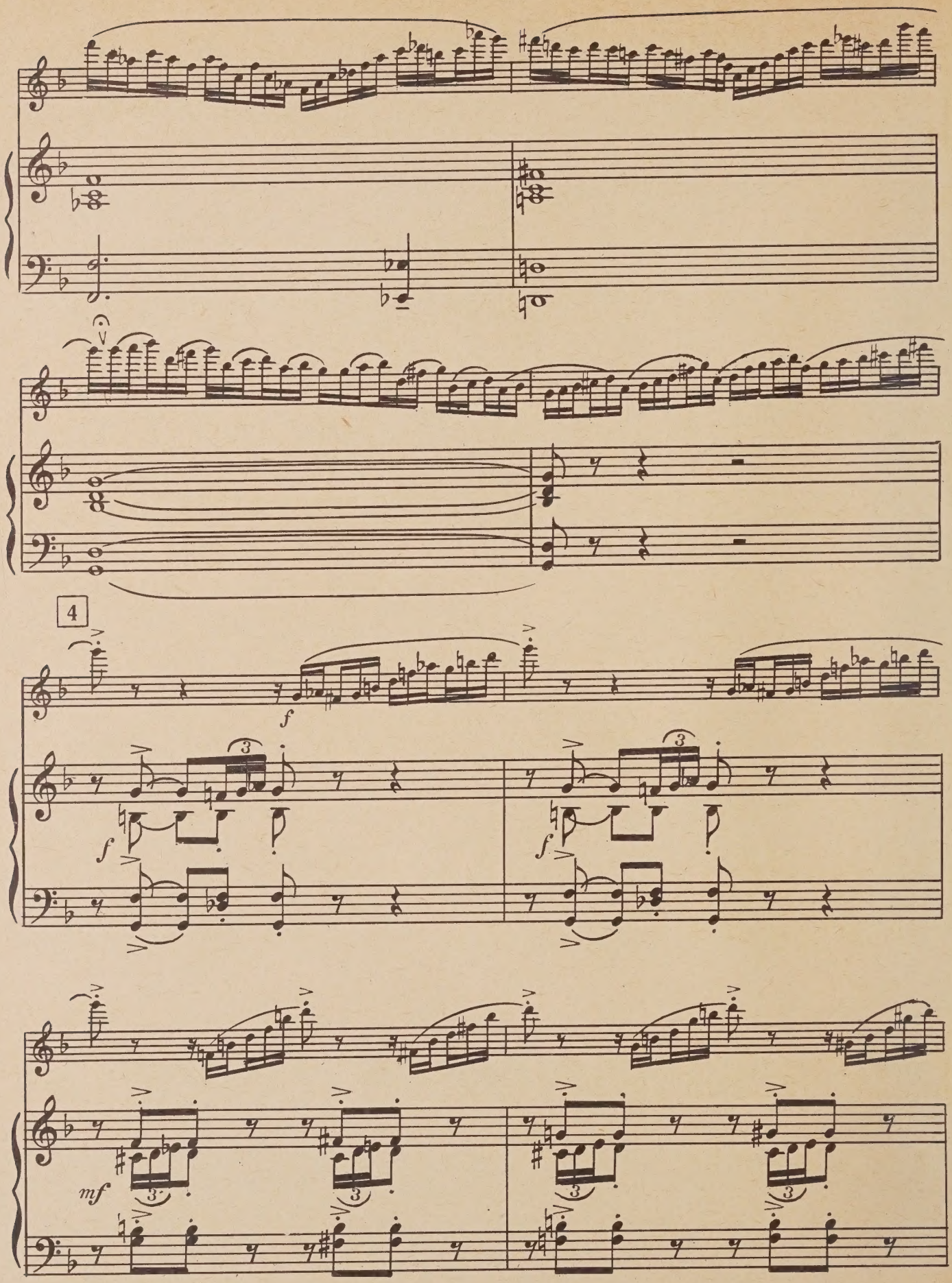
4
f
f
f
mf

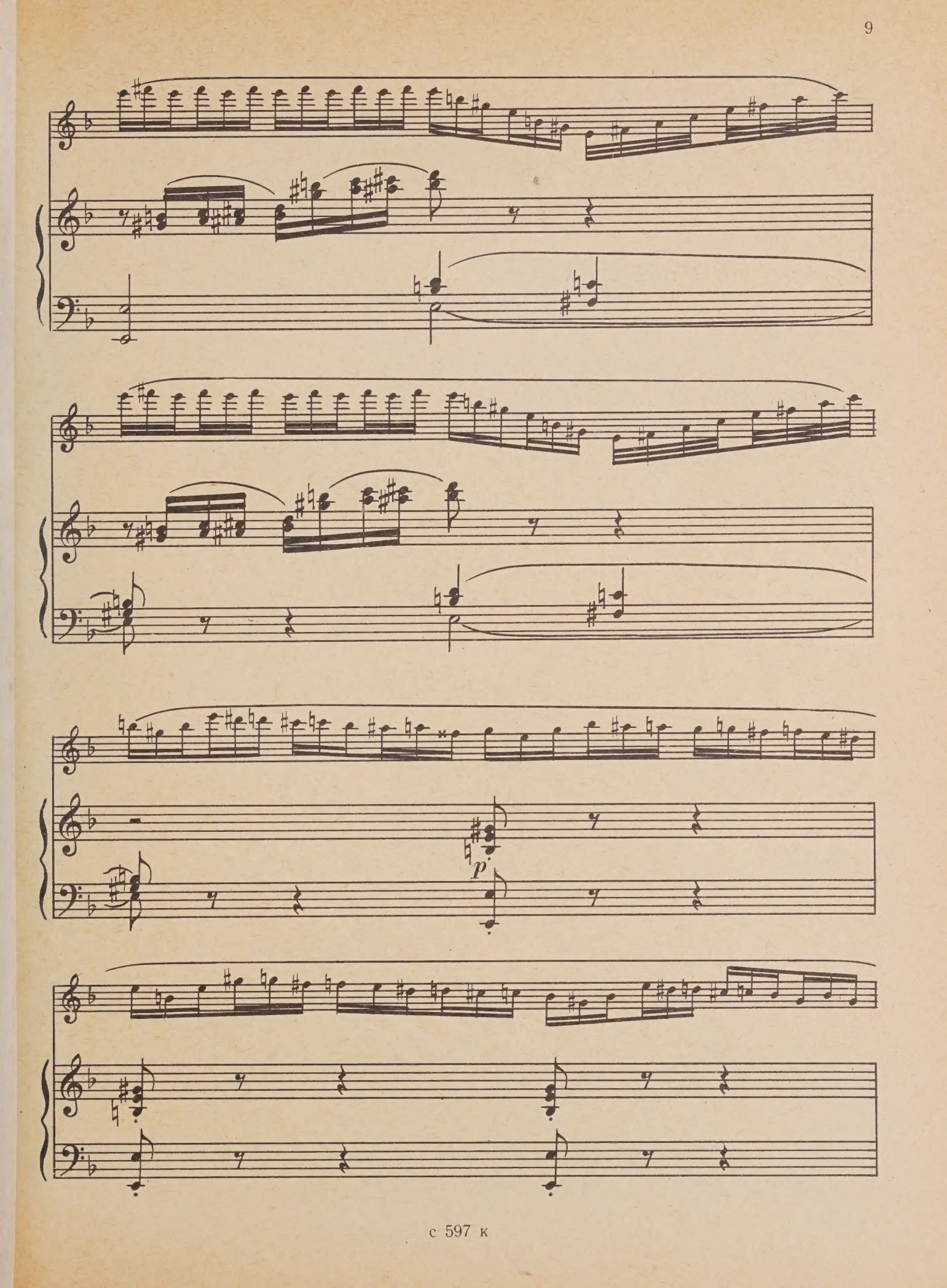
p

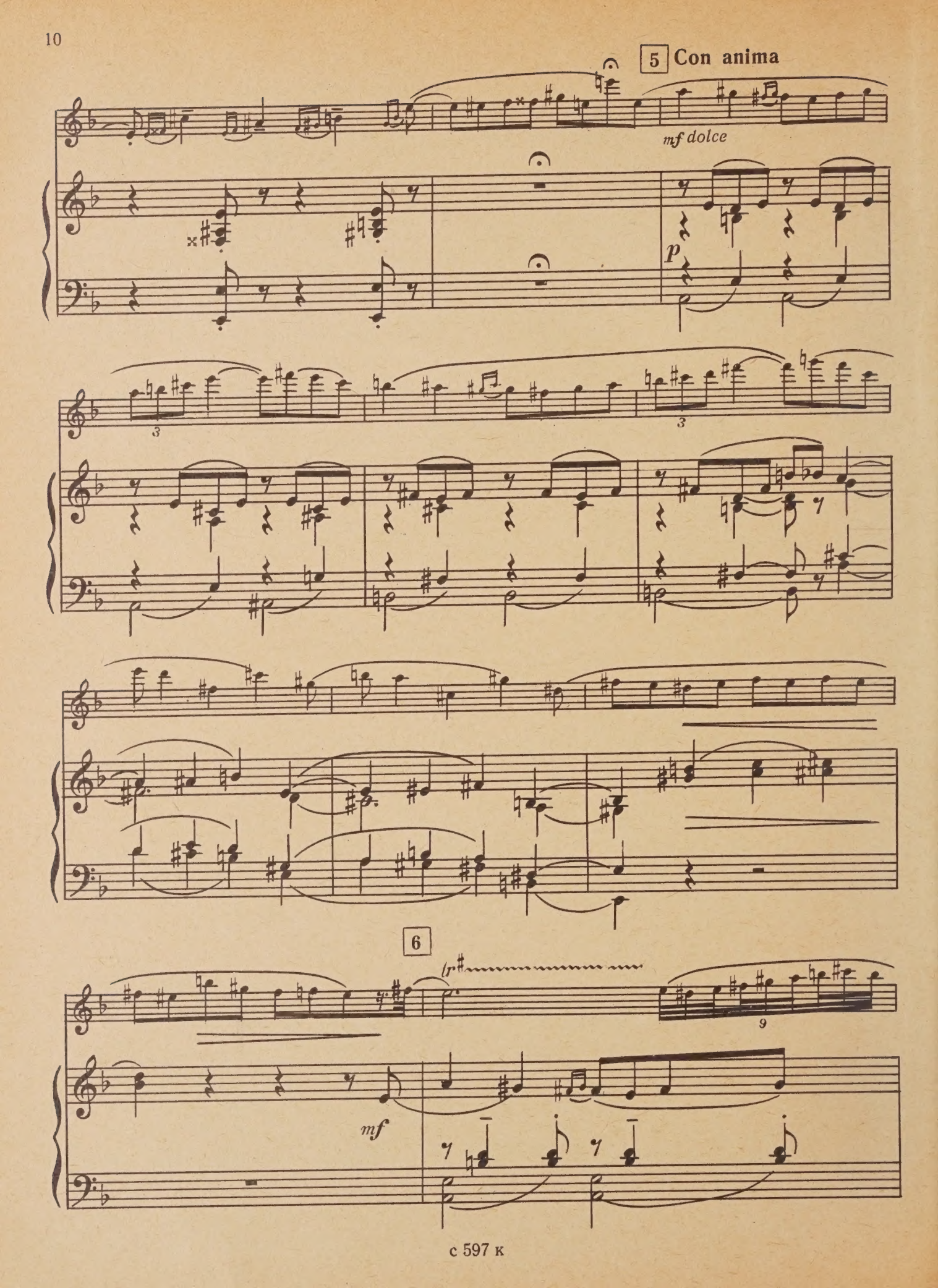
5
Con anima
mf dolce
p
3
3
6
mf
9

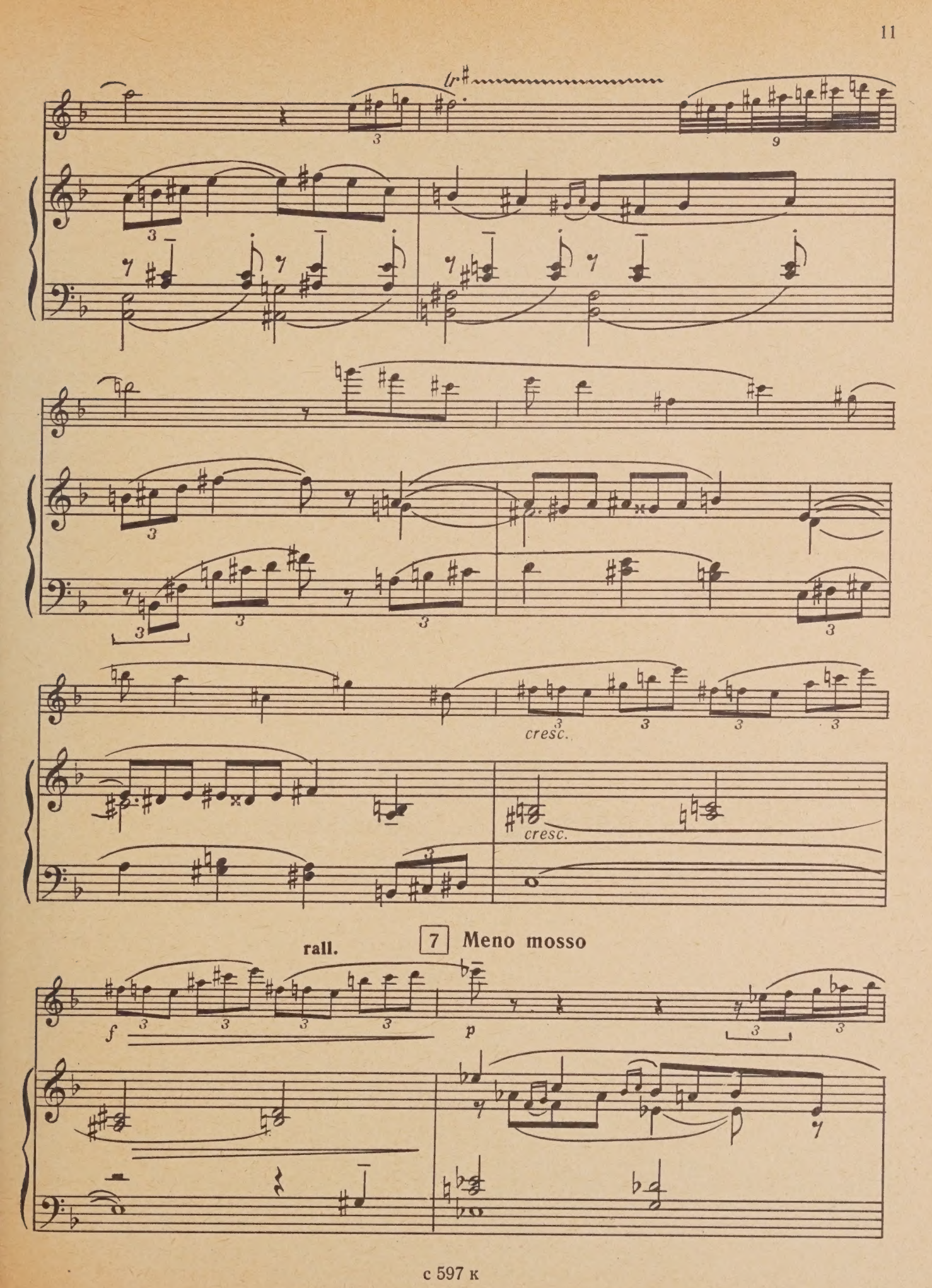
lr
cresc.
cresc.
rall.
7 Meno mosso
f
p

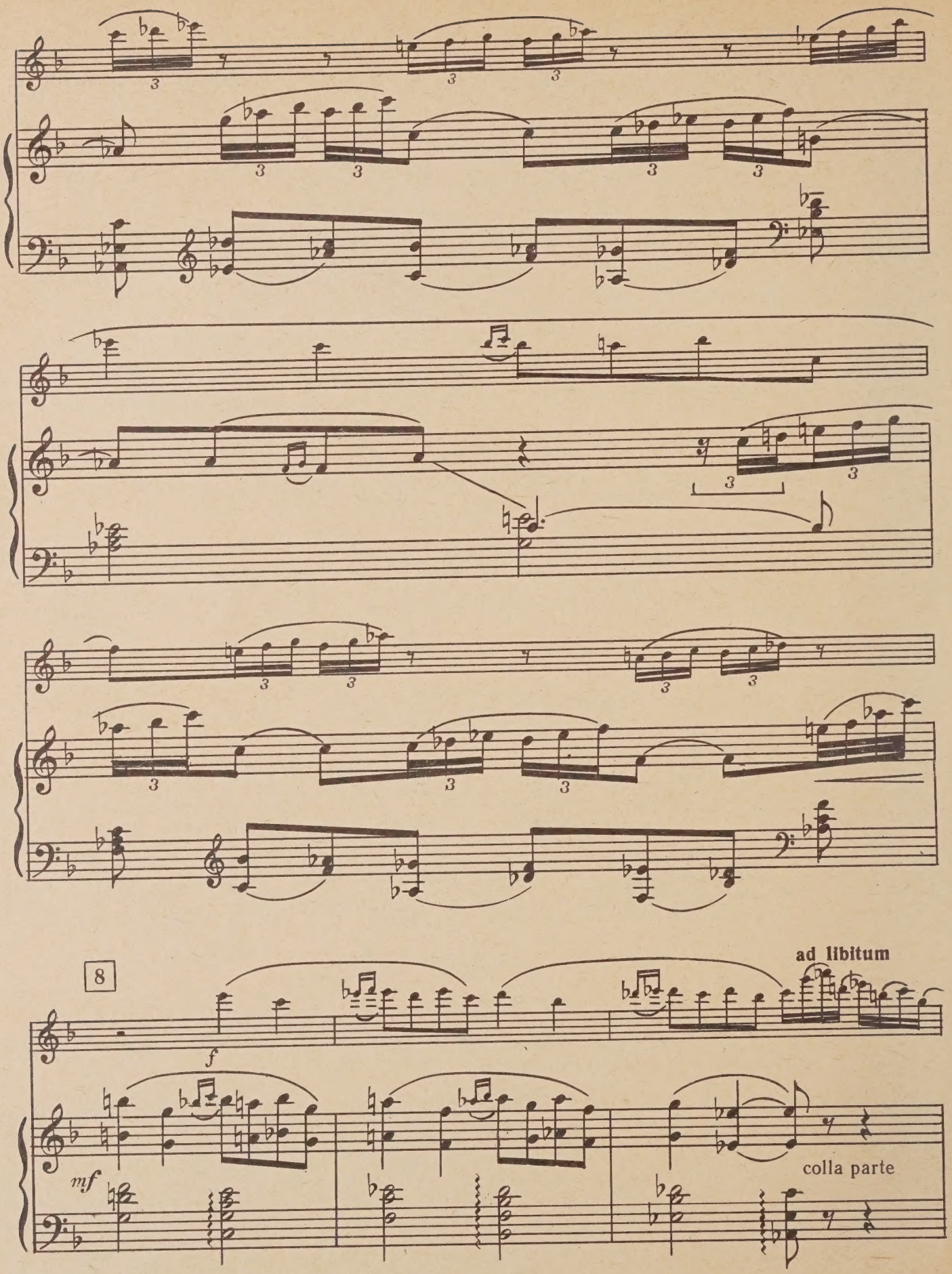
8
ad libitum
f
mf
colla parte

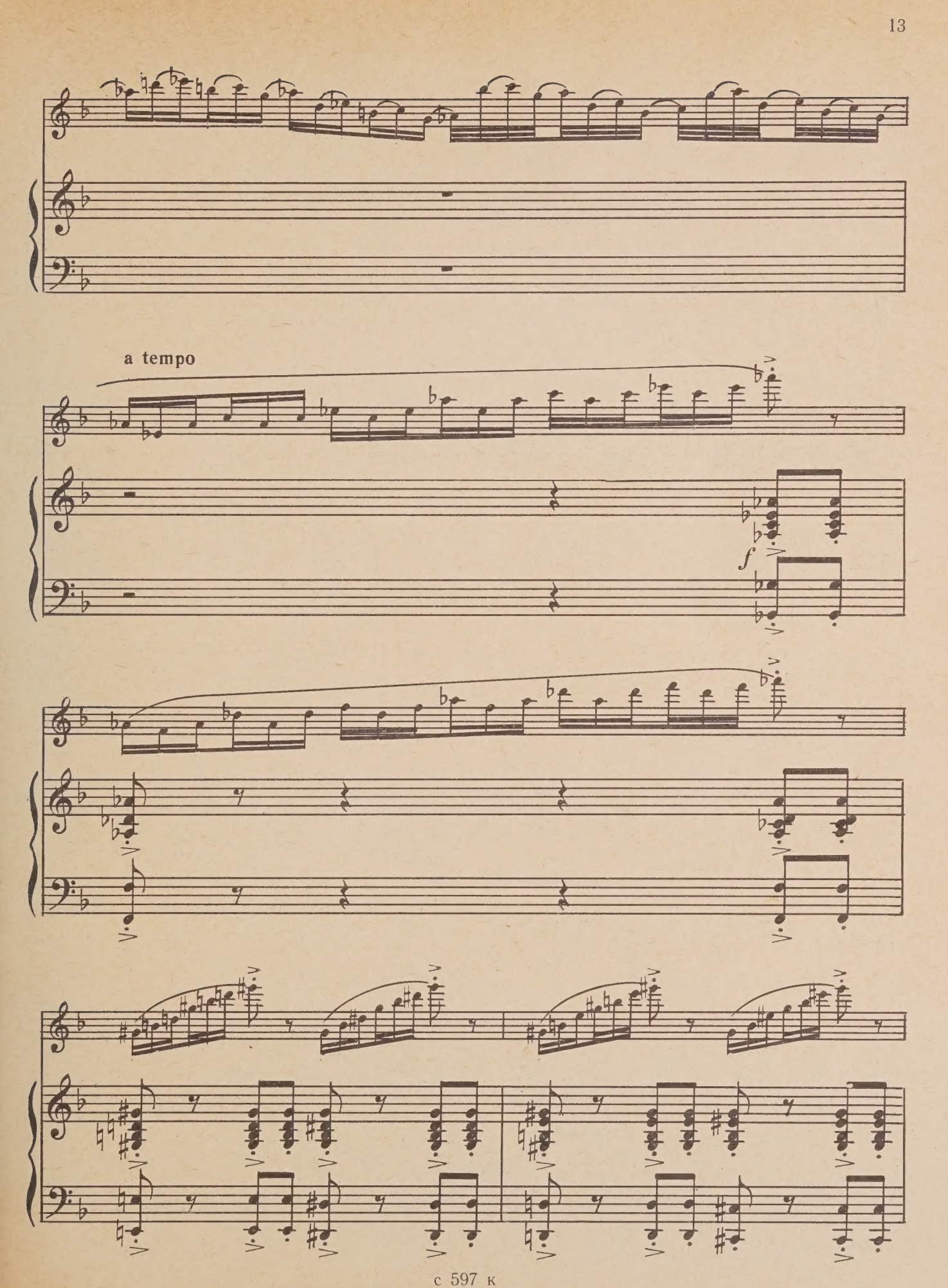
a tempo
f

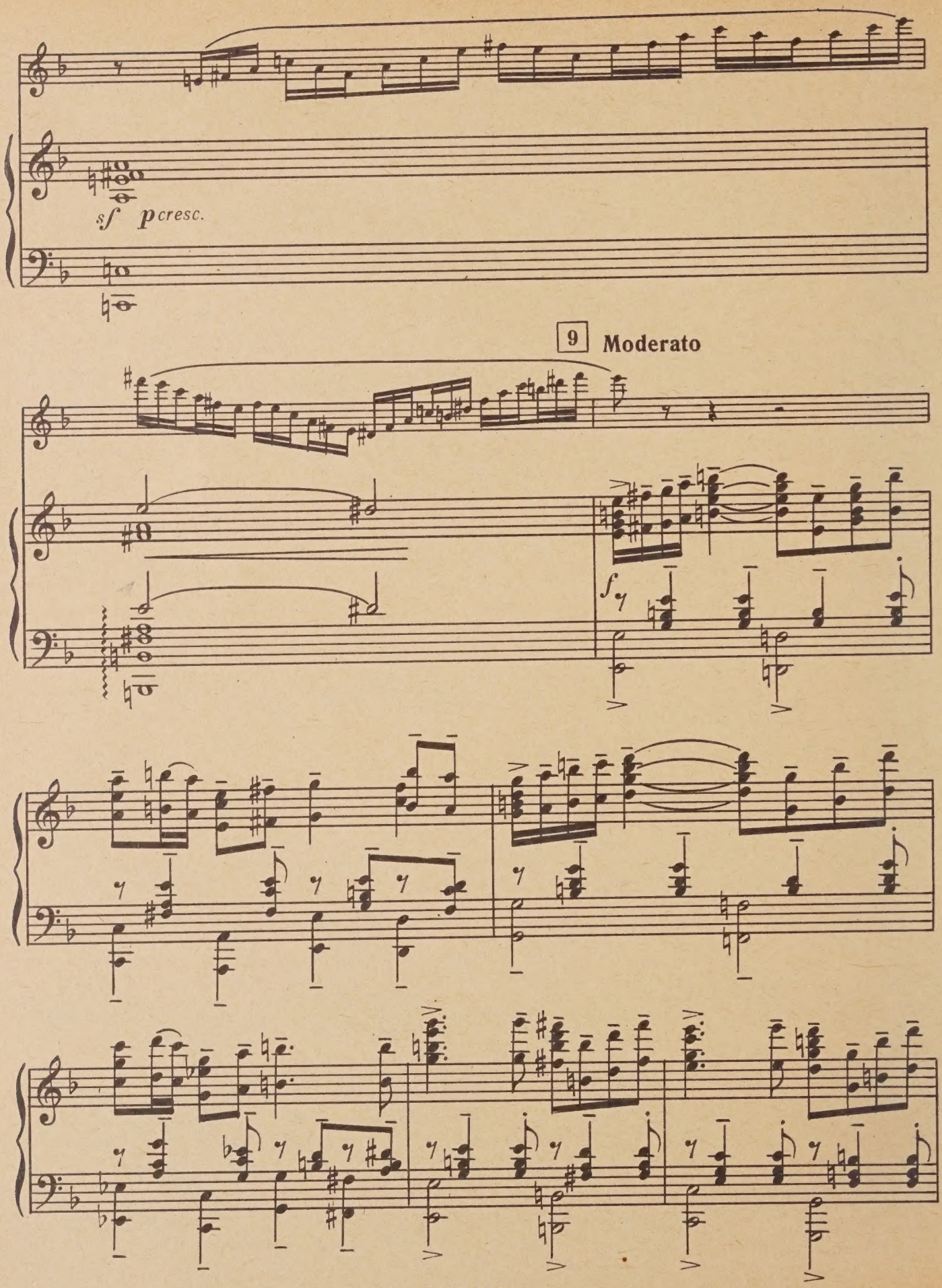
sf
p cresc.
9
Moderato
f

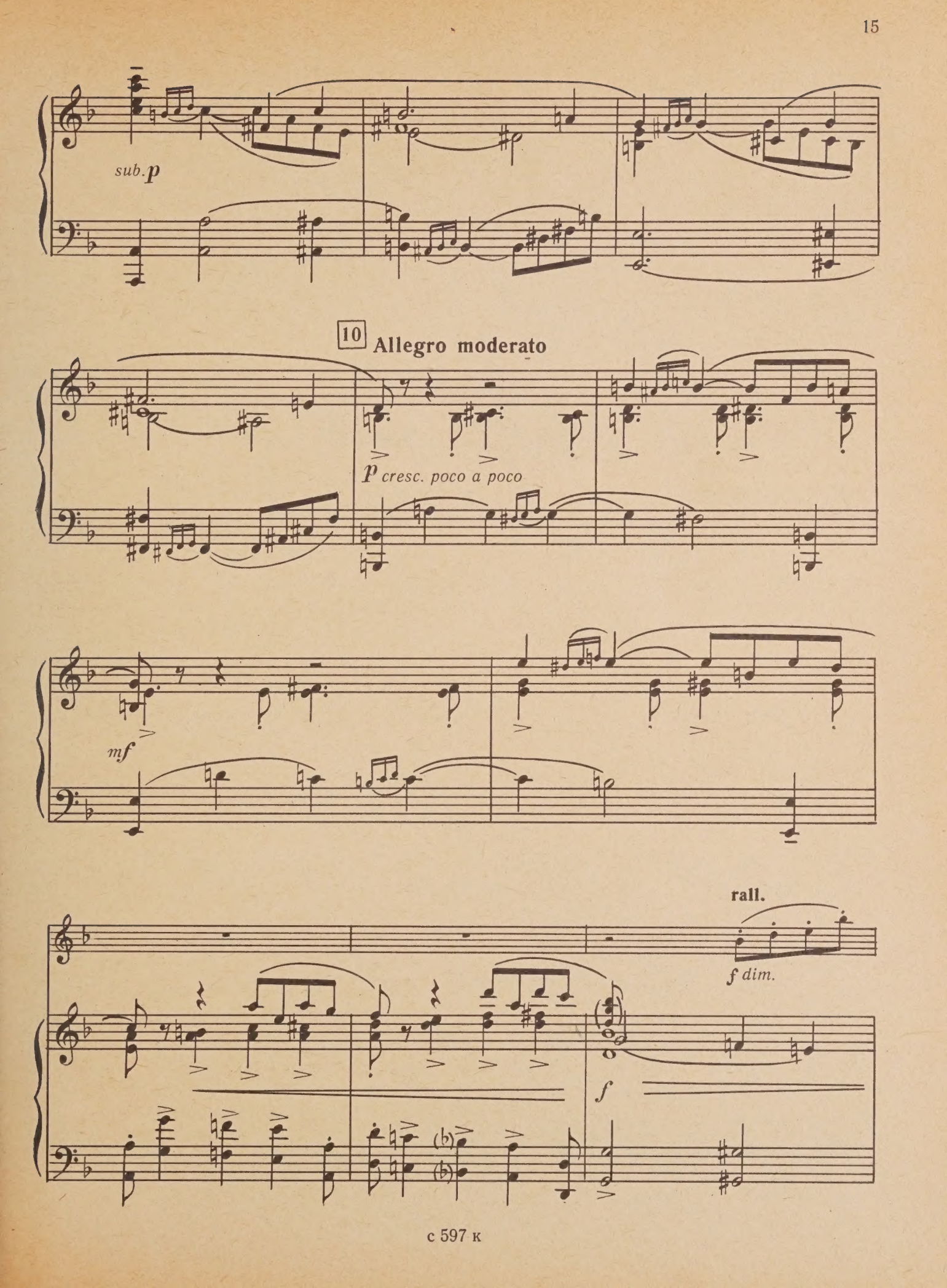
sub. p
10
Allegro moderato
p cresc. poco a poco
mf
rall.
f dim.
f

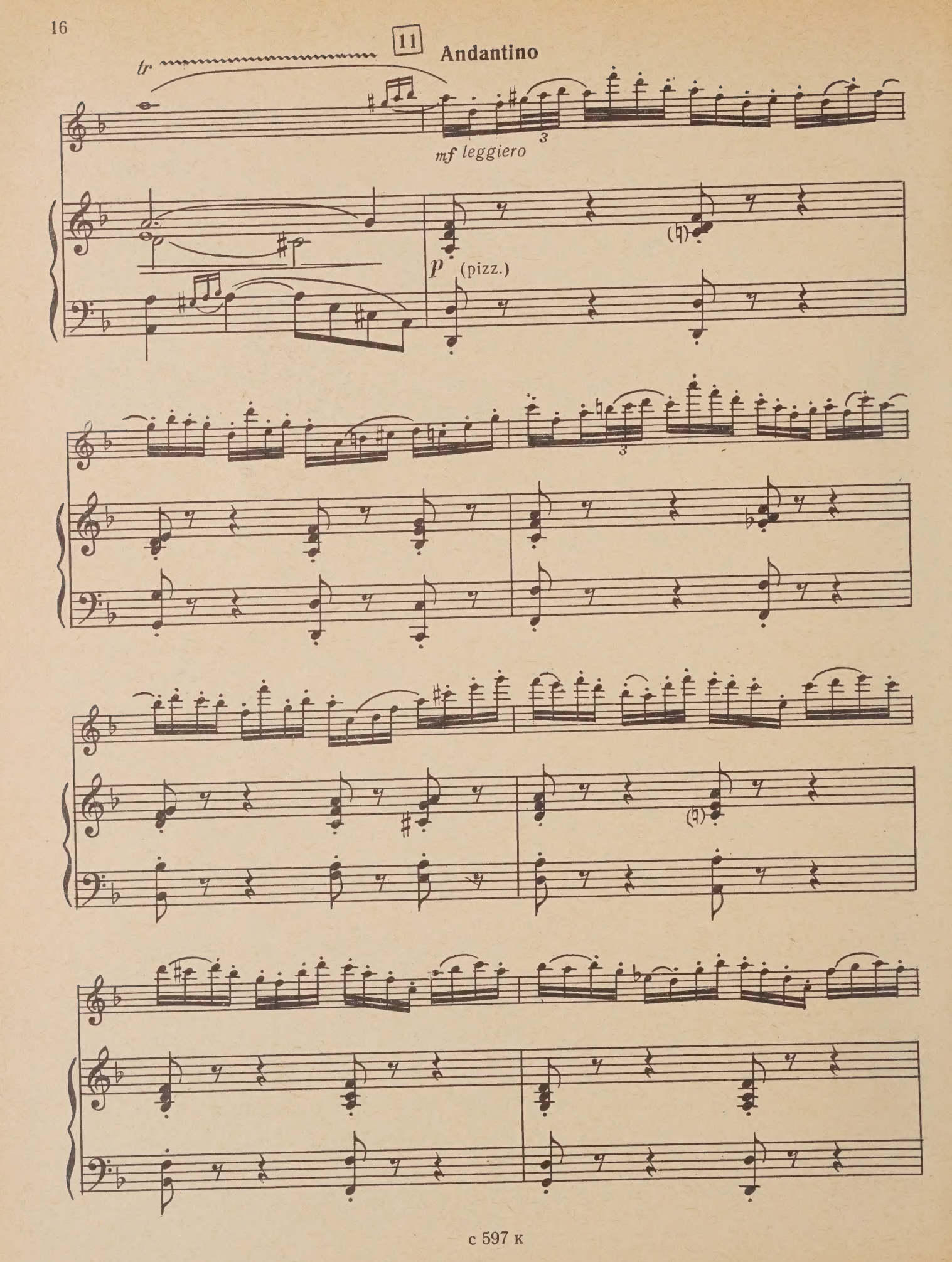
11
Andantino
tr
mf leggiero
p (pizz.)

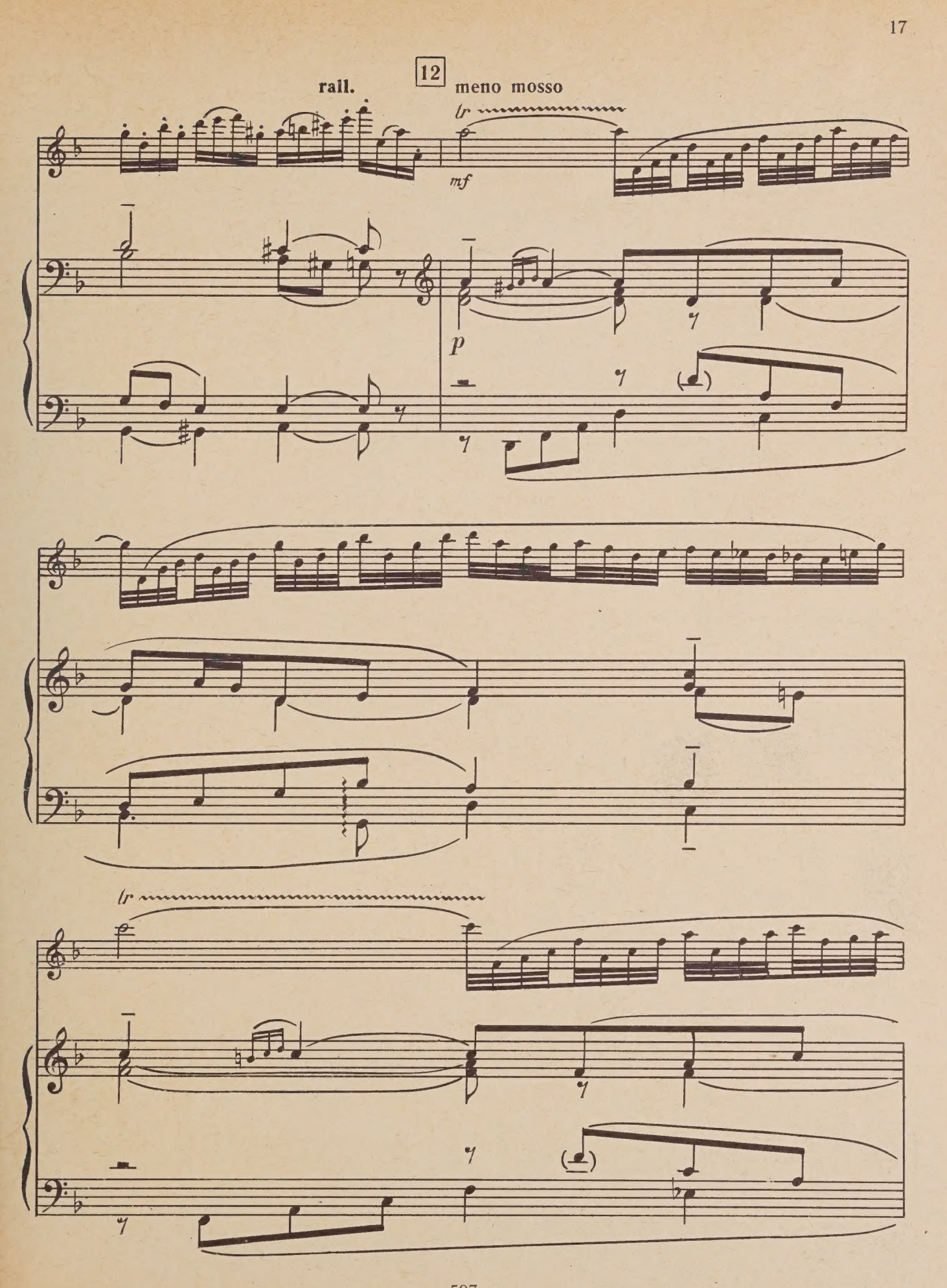
rall.
12
meno mosso
lr
mf
p
lr

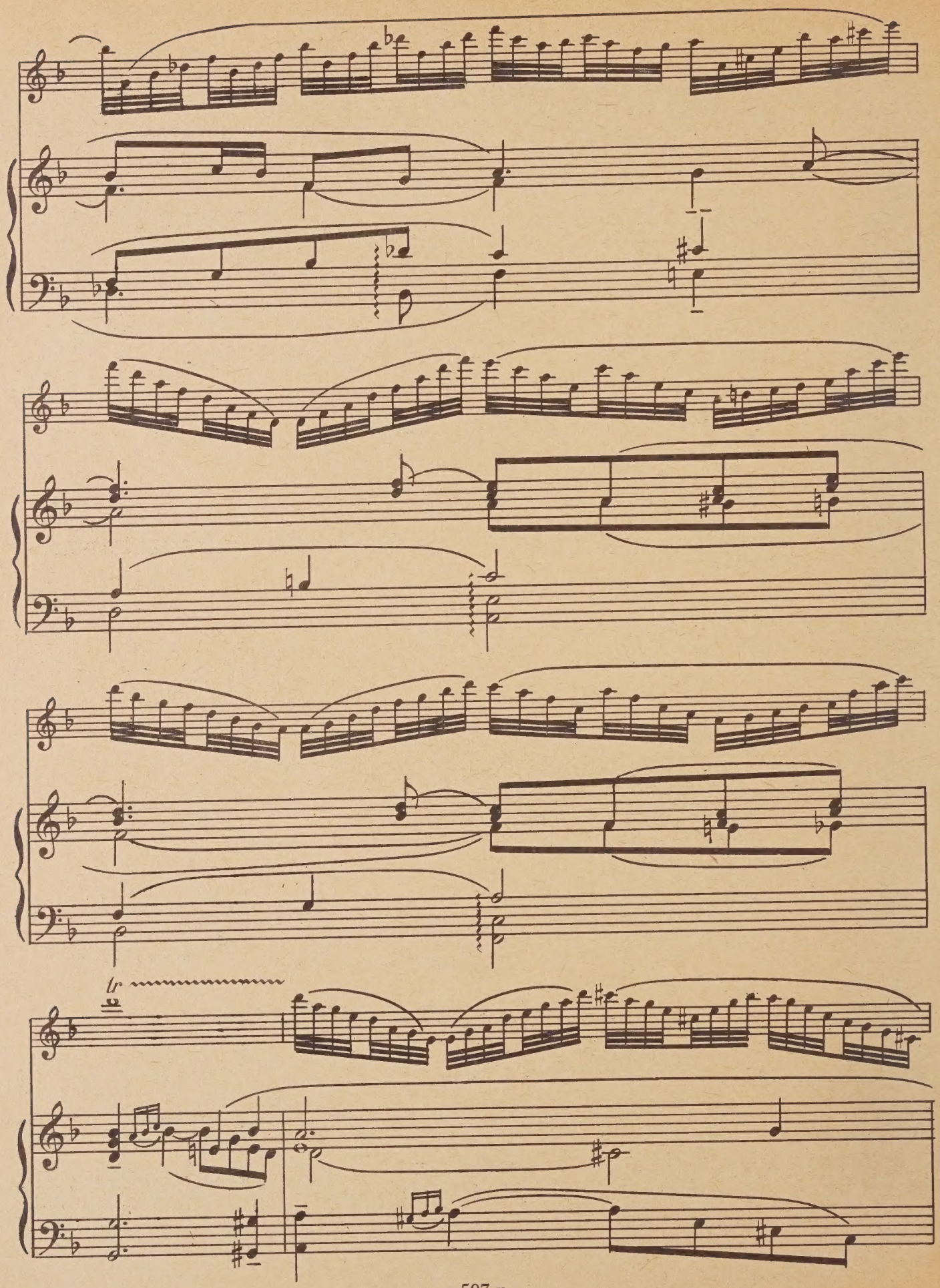
tr

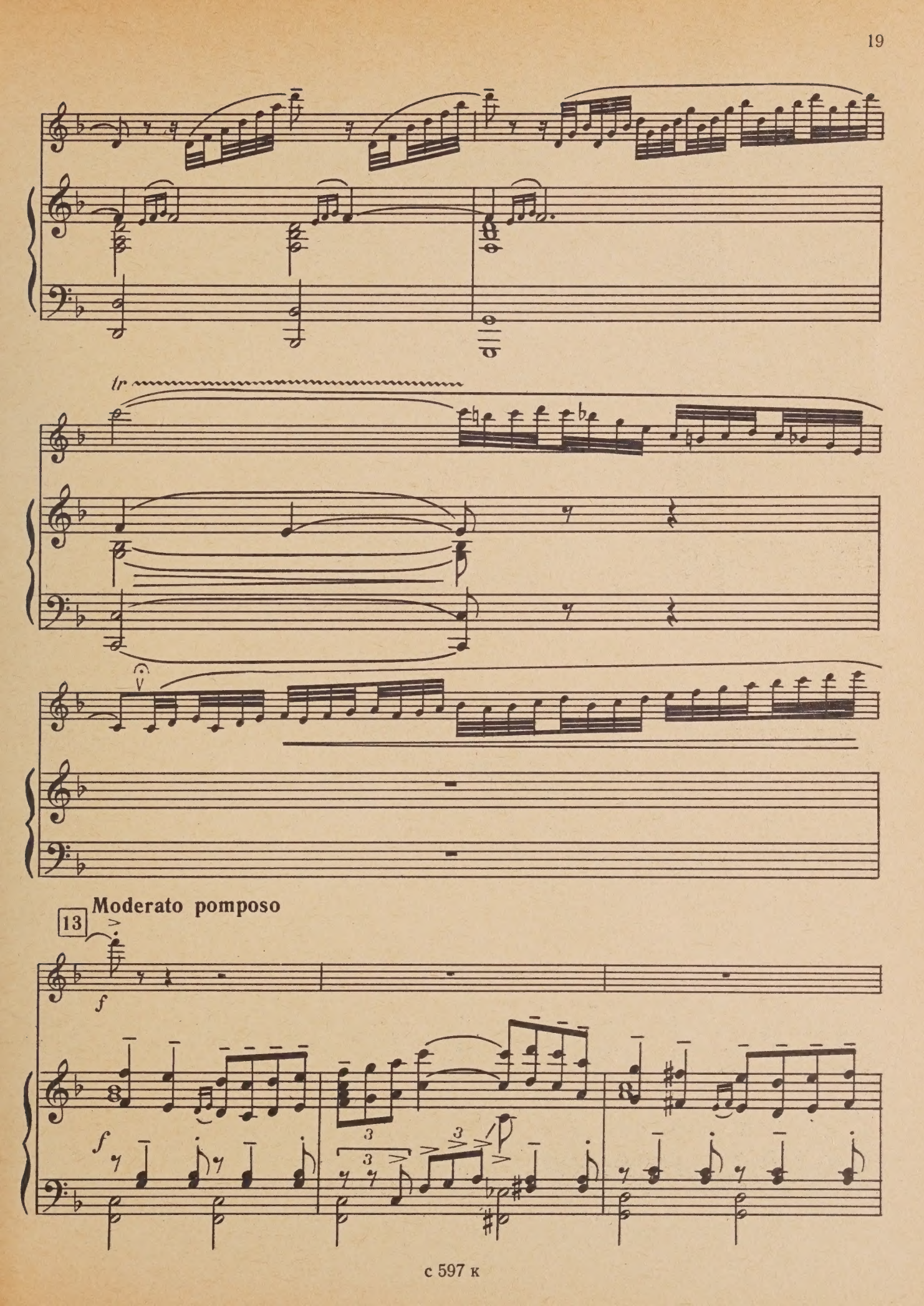
tr
13
Moderato pomposo
f
f

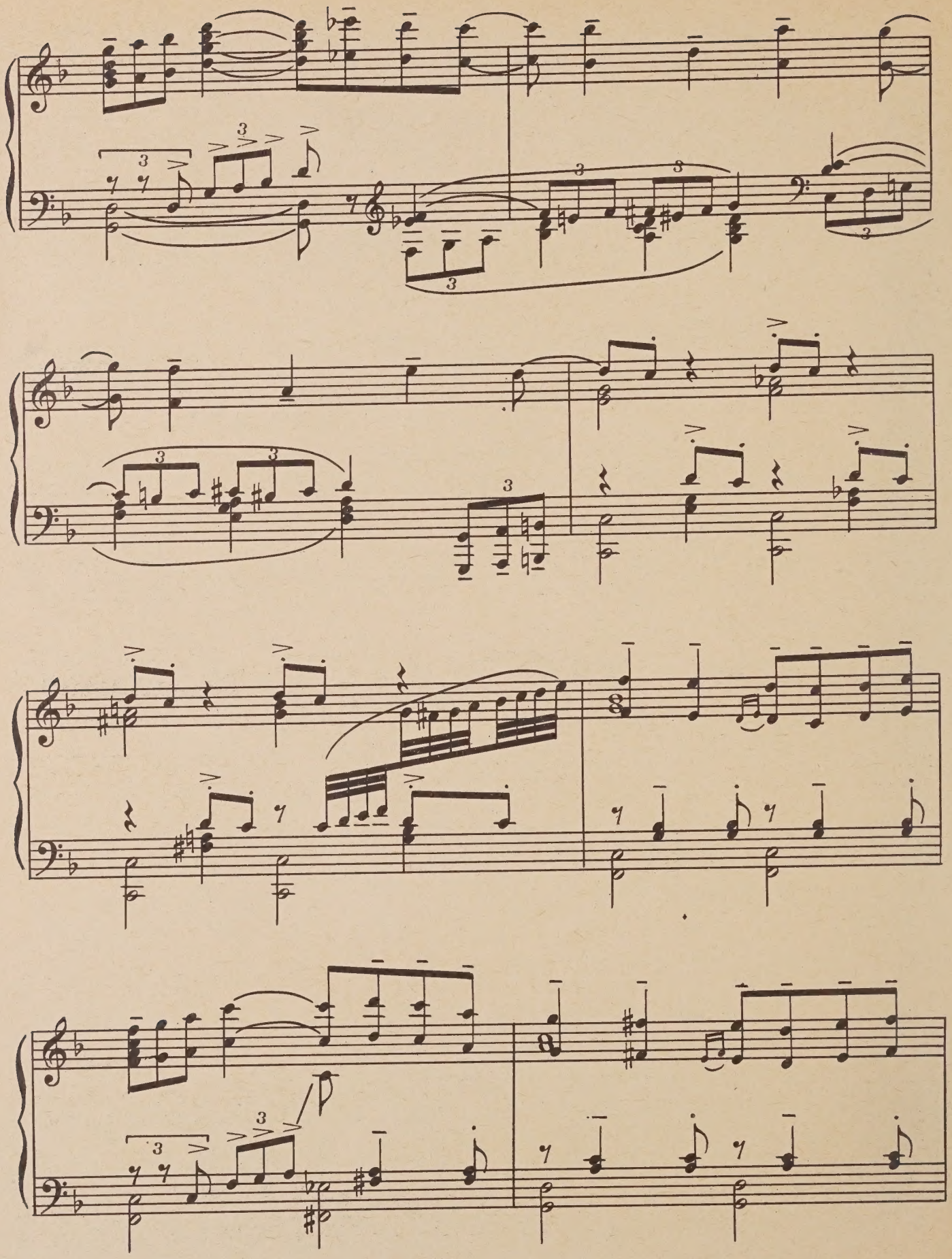

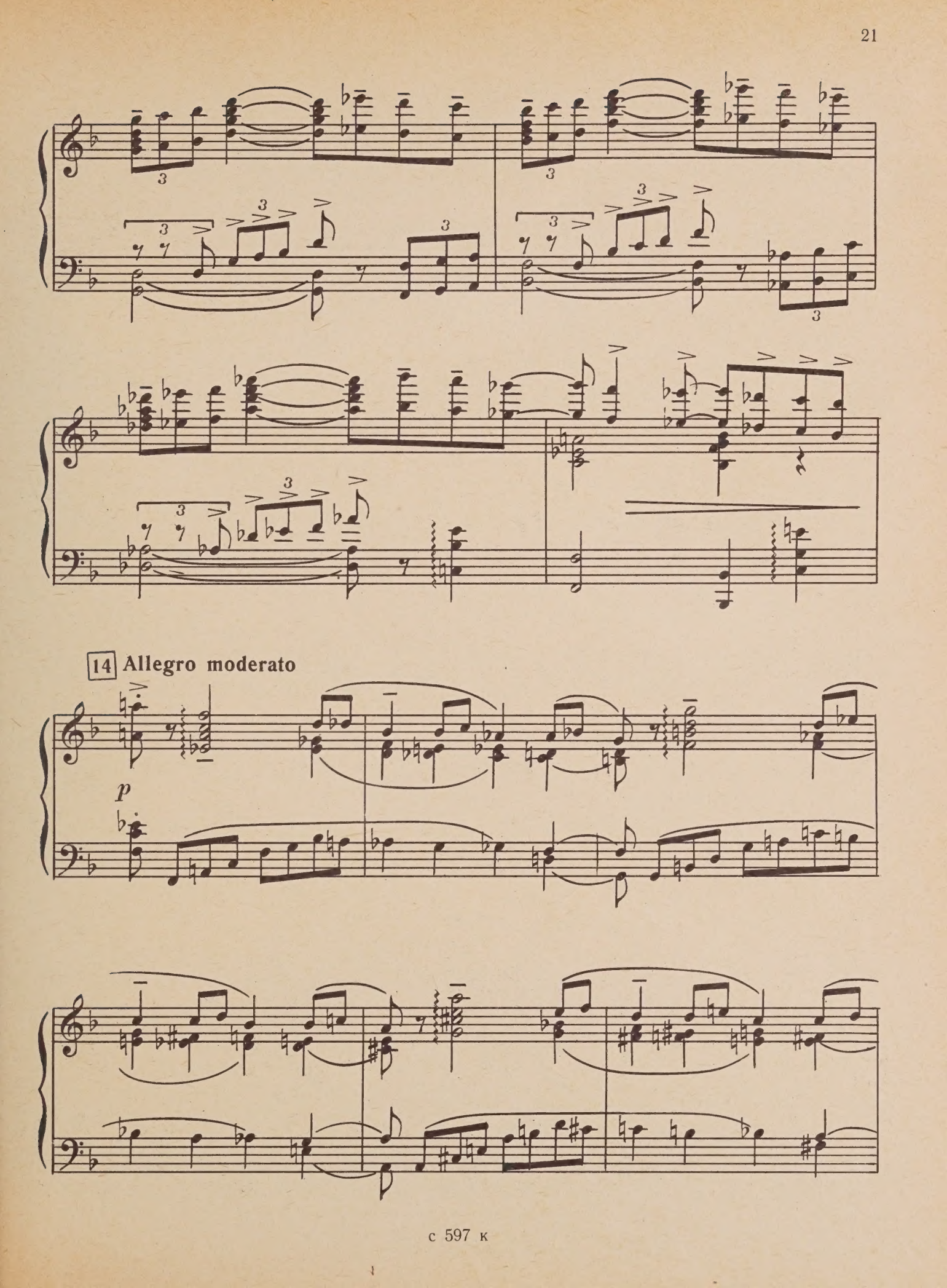
14 Allegro moderato
p

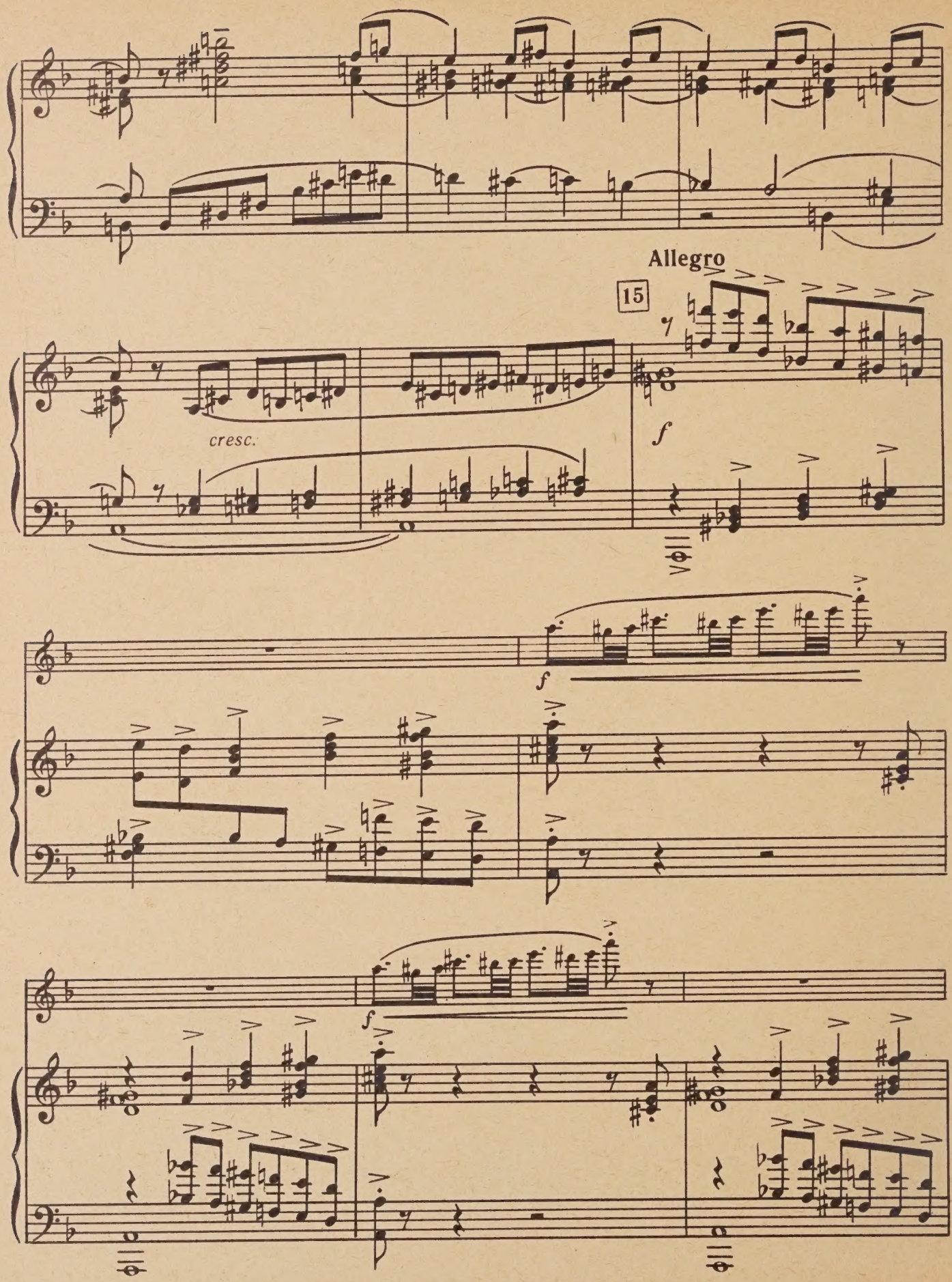
Allegro
15
cresc.
f
f
f

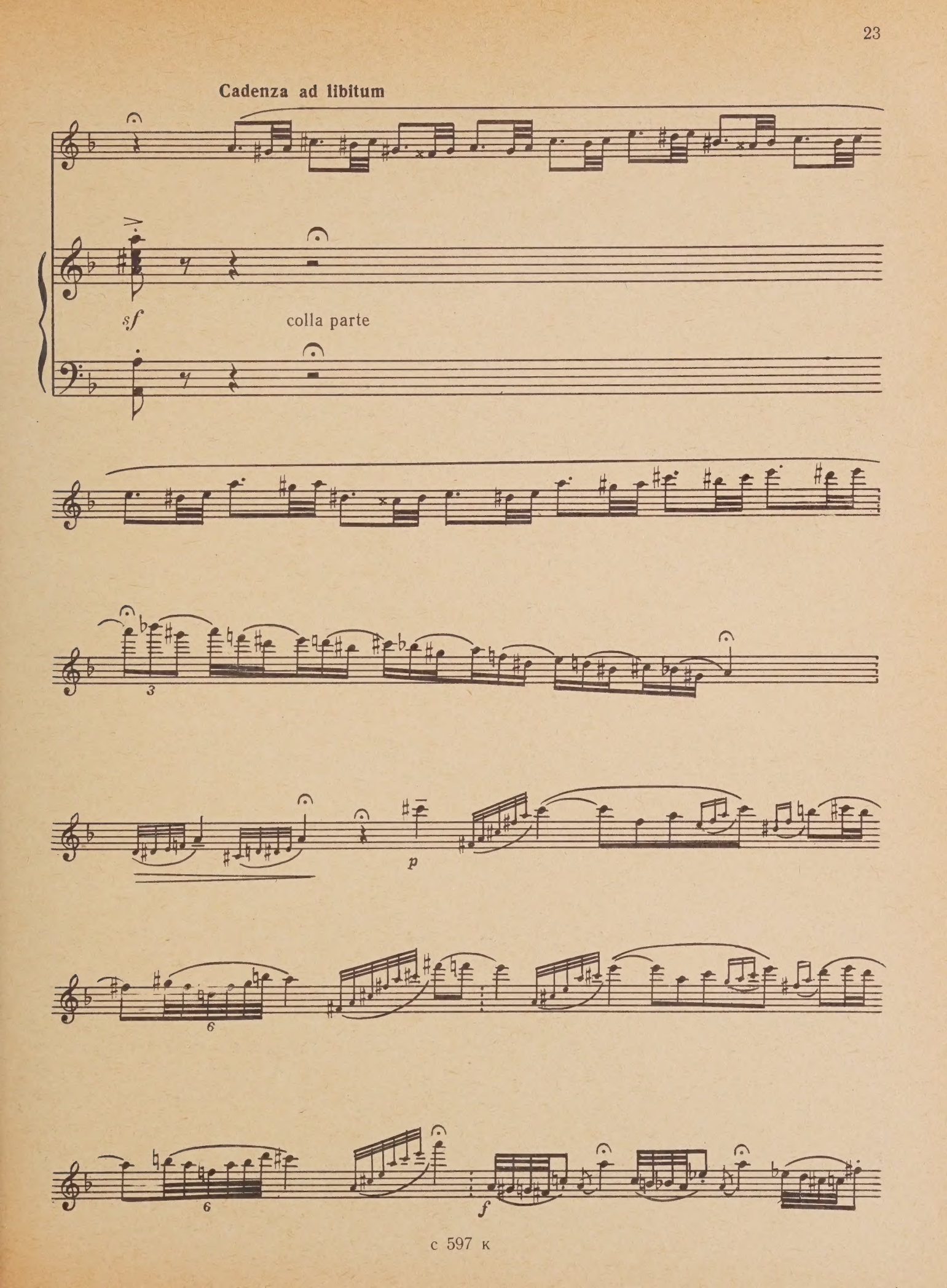
Cadenza ad libitum
sf
colla parte
3
p
6
6
f

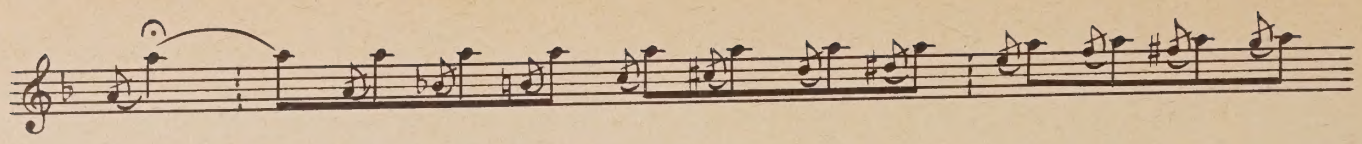

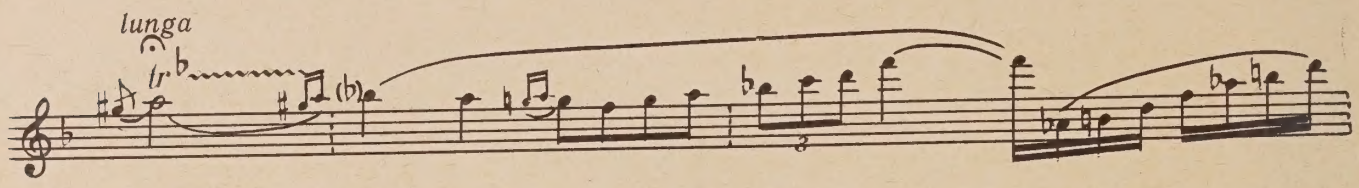
lunga
tr
(b)
3

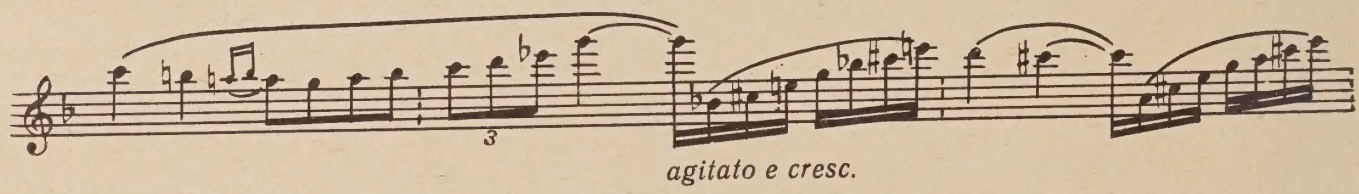
3
agitato e cresc.

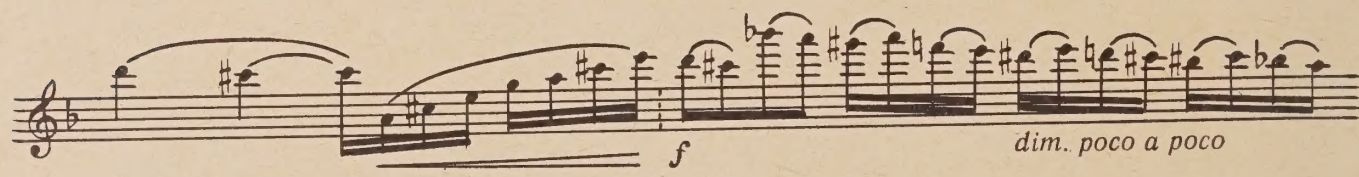
f
dim. poco a poco

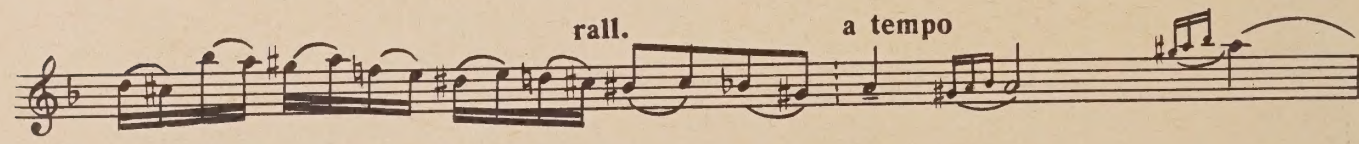
rall.
a tempo

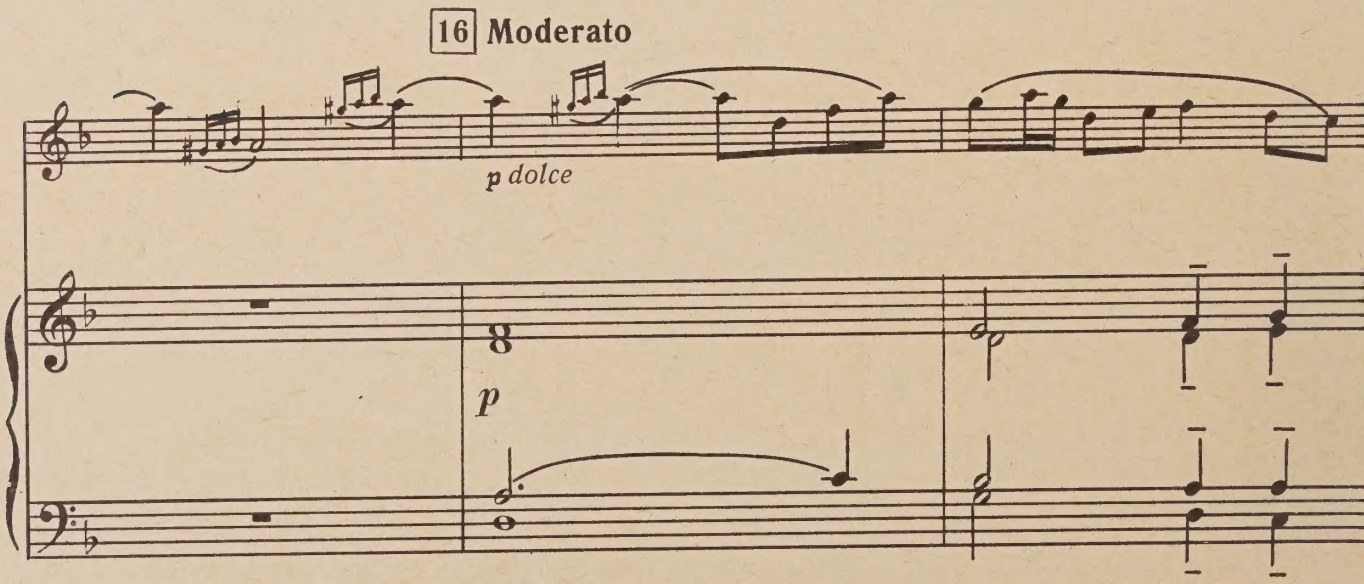
16 Moderato
p dolce
p

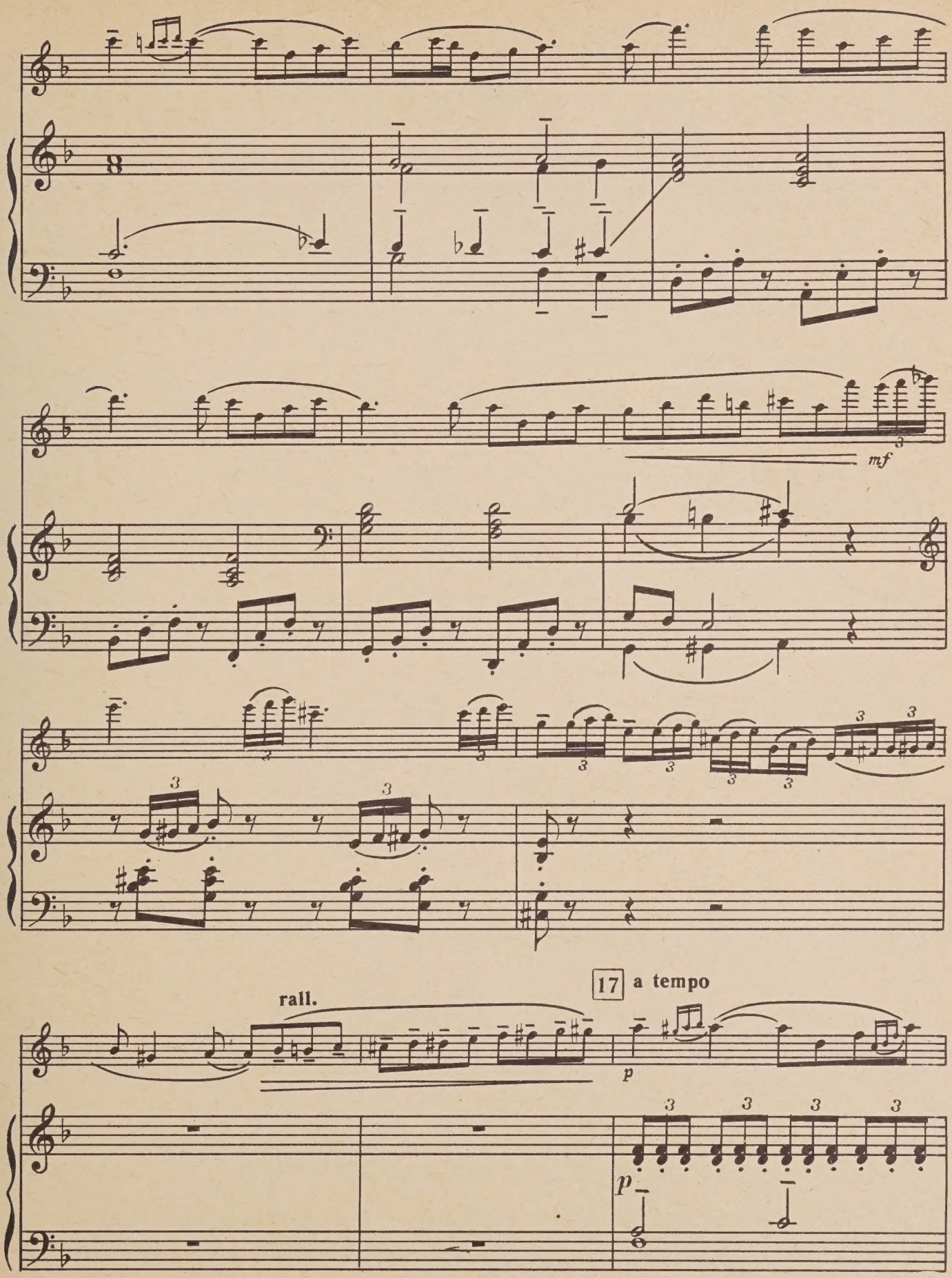
mf
rall.
17
a tempo
p
p

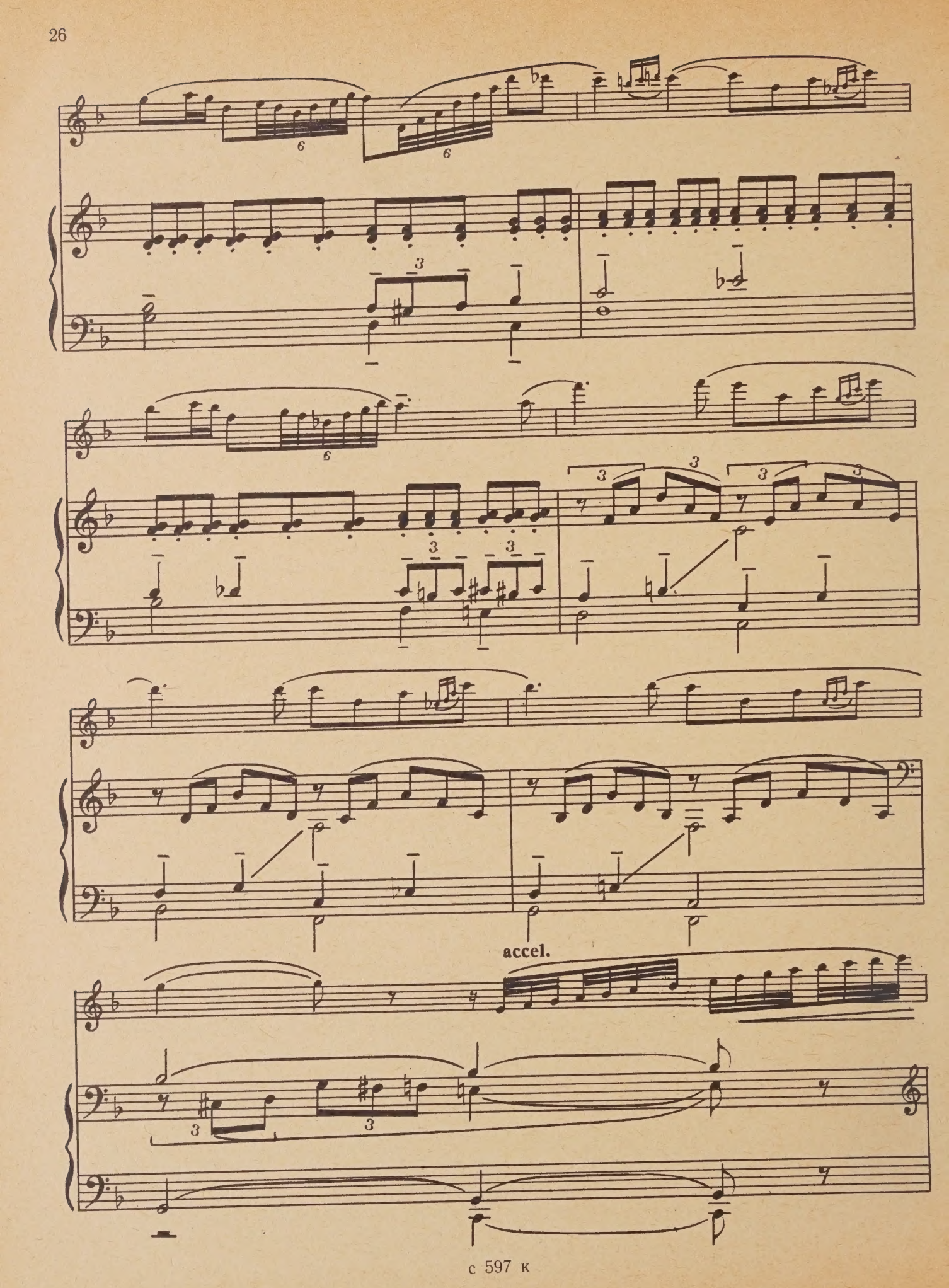
accel.

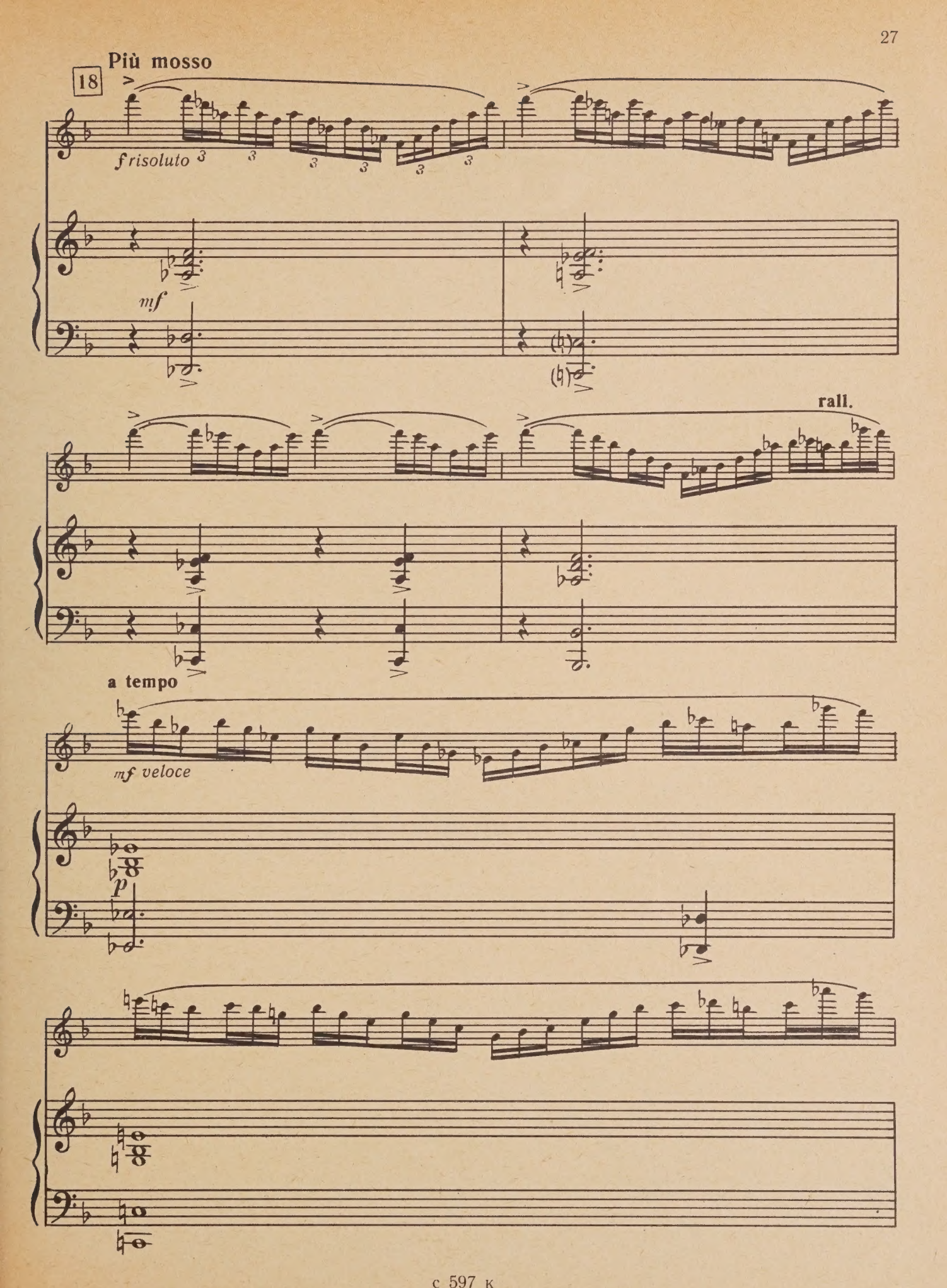
Più mosso
18
f risoluto
mf
rall.
a tempo
mf veloce
p

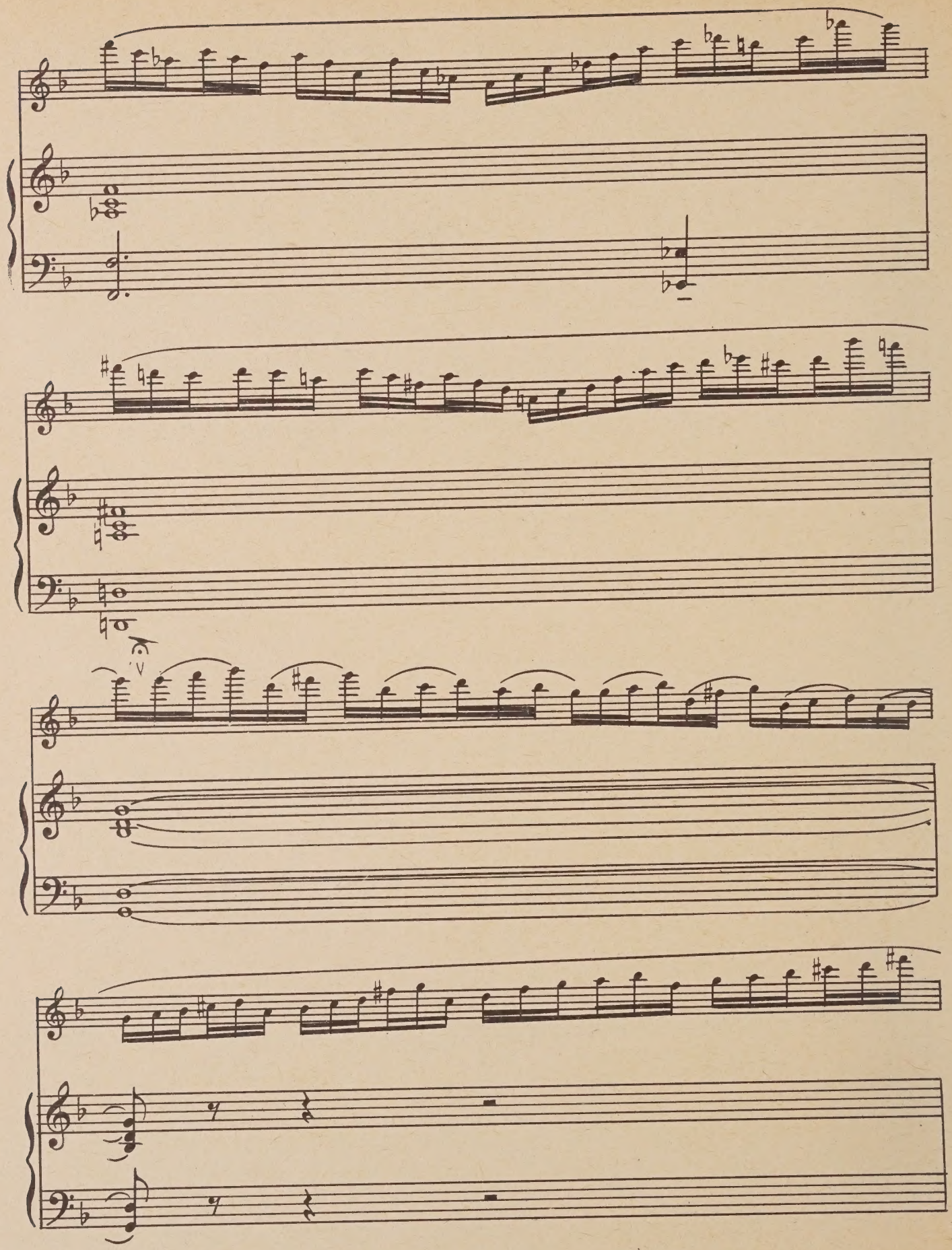

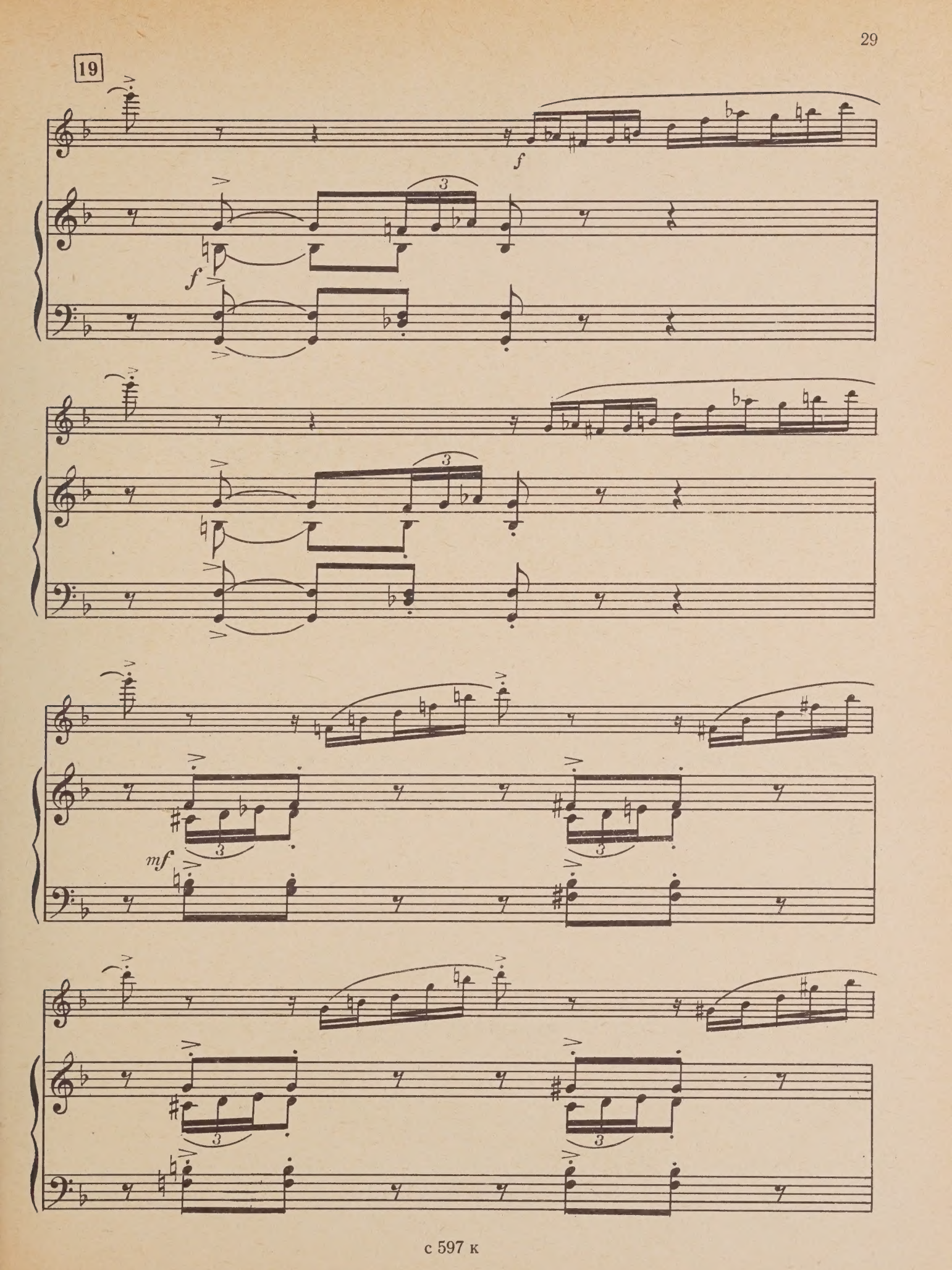
19
f
f
mf

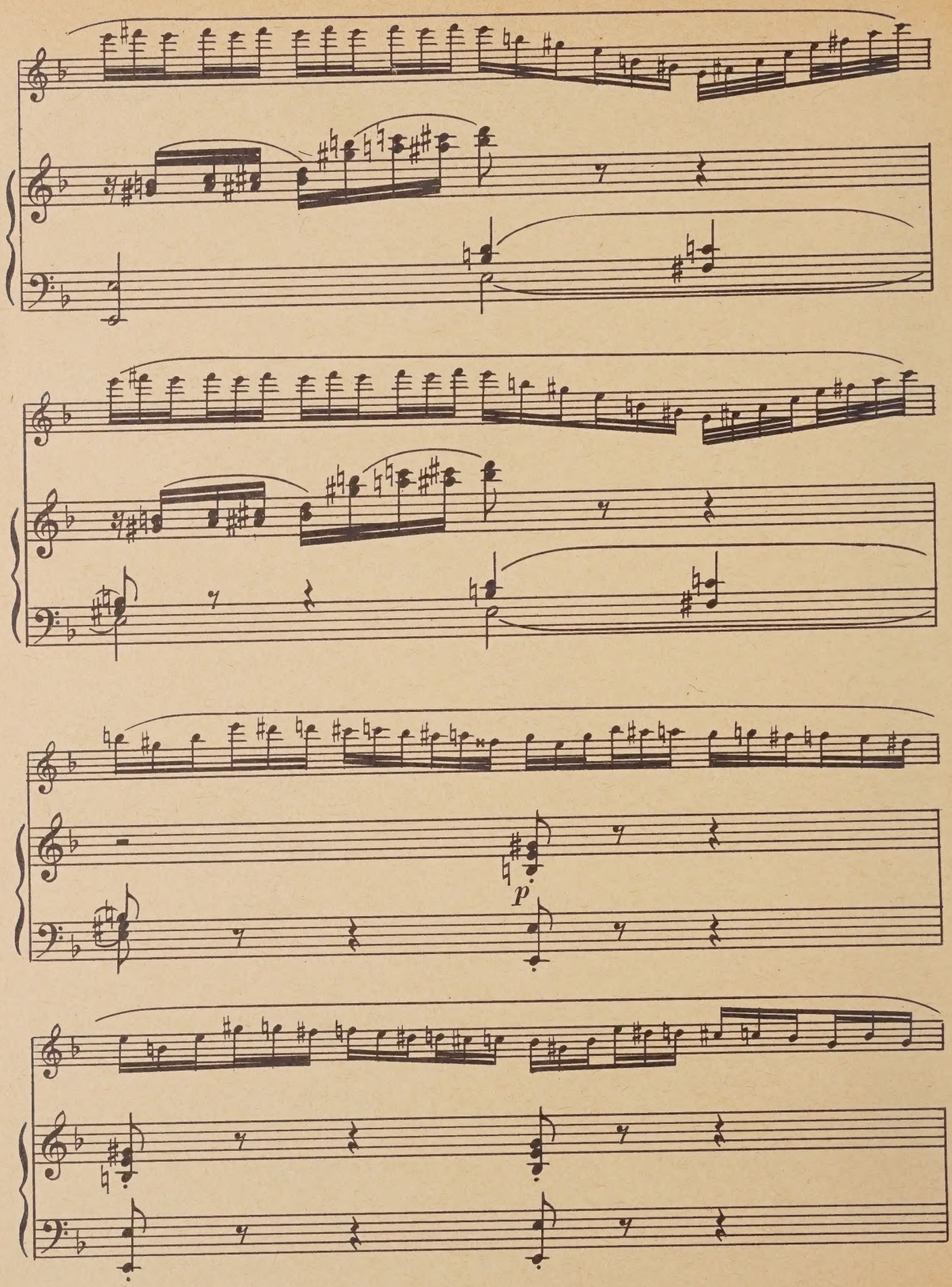
p

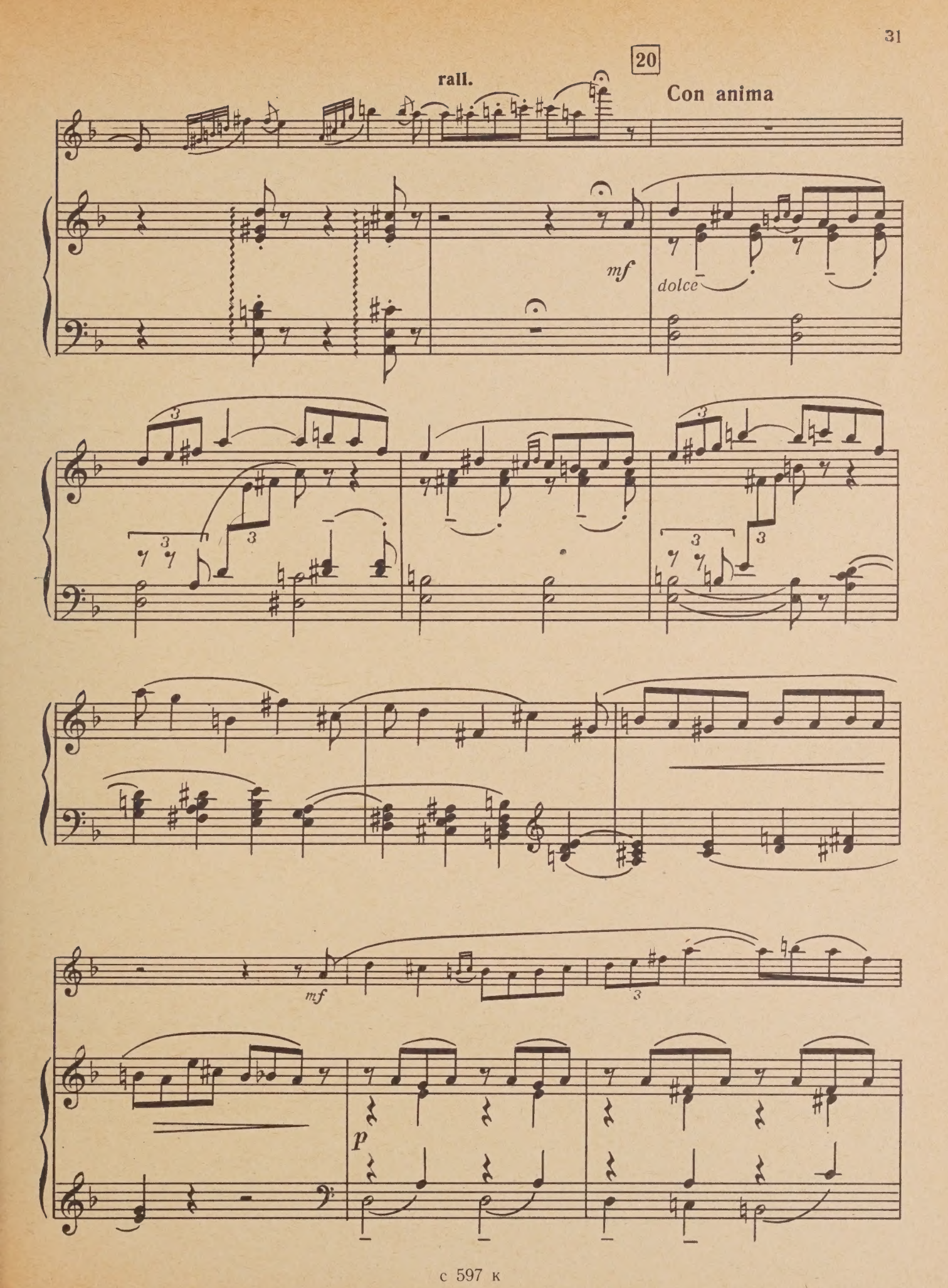
rall.
20
Con anima
mf
dolce
mf
p

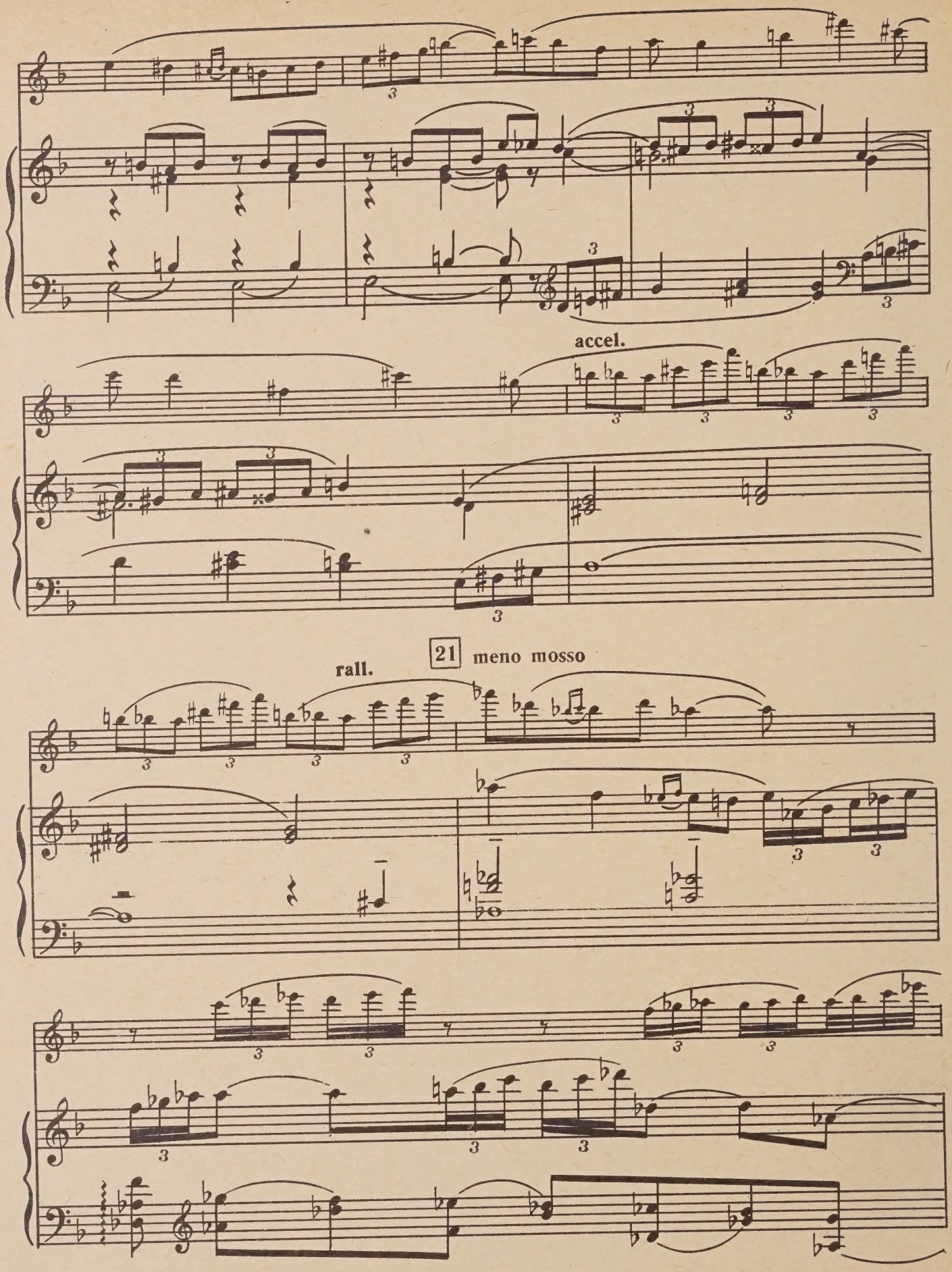
accel.
21
meno mosso
rall.

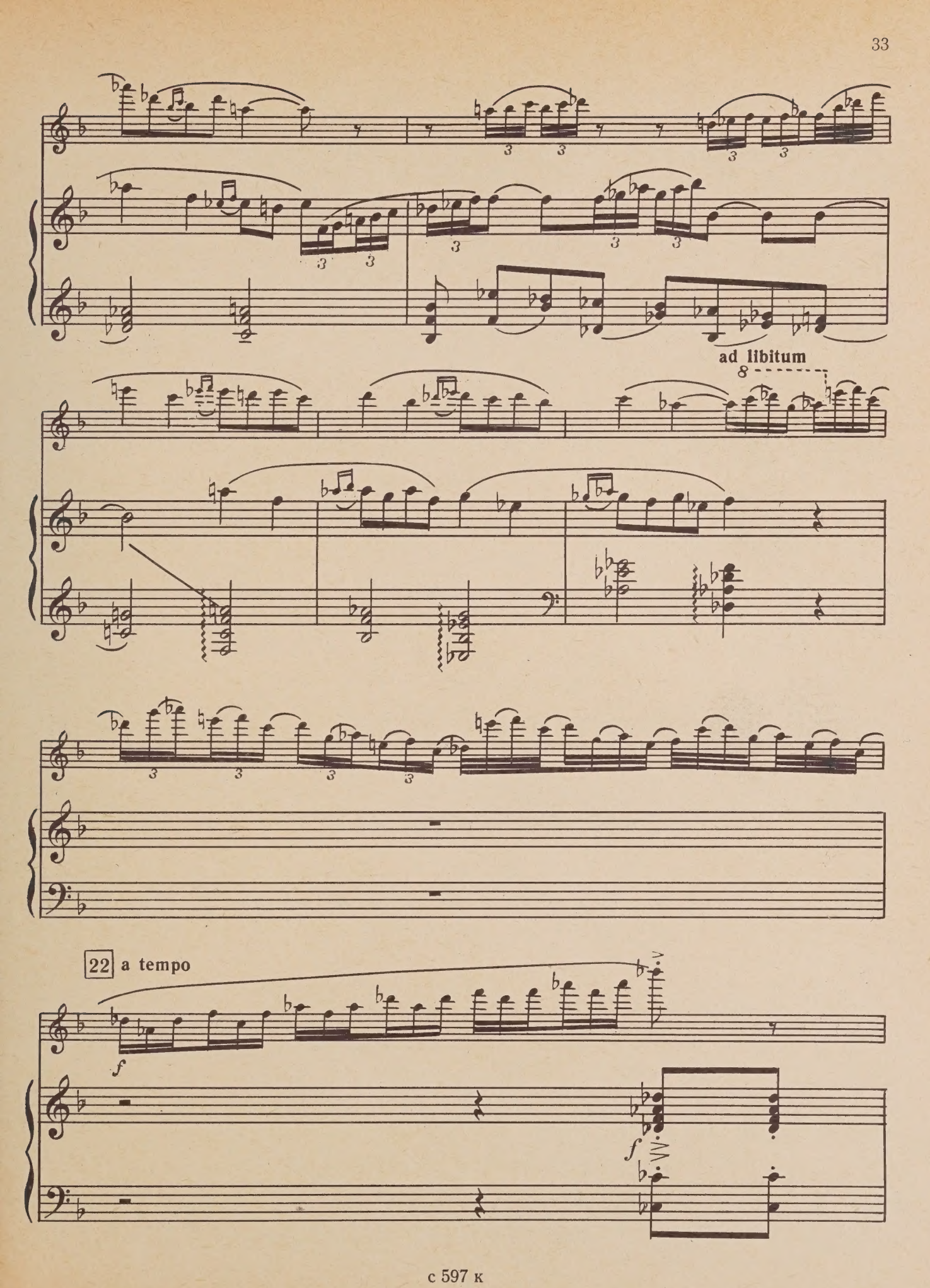
ad libitum
8
22 a tempo
f
f

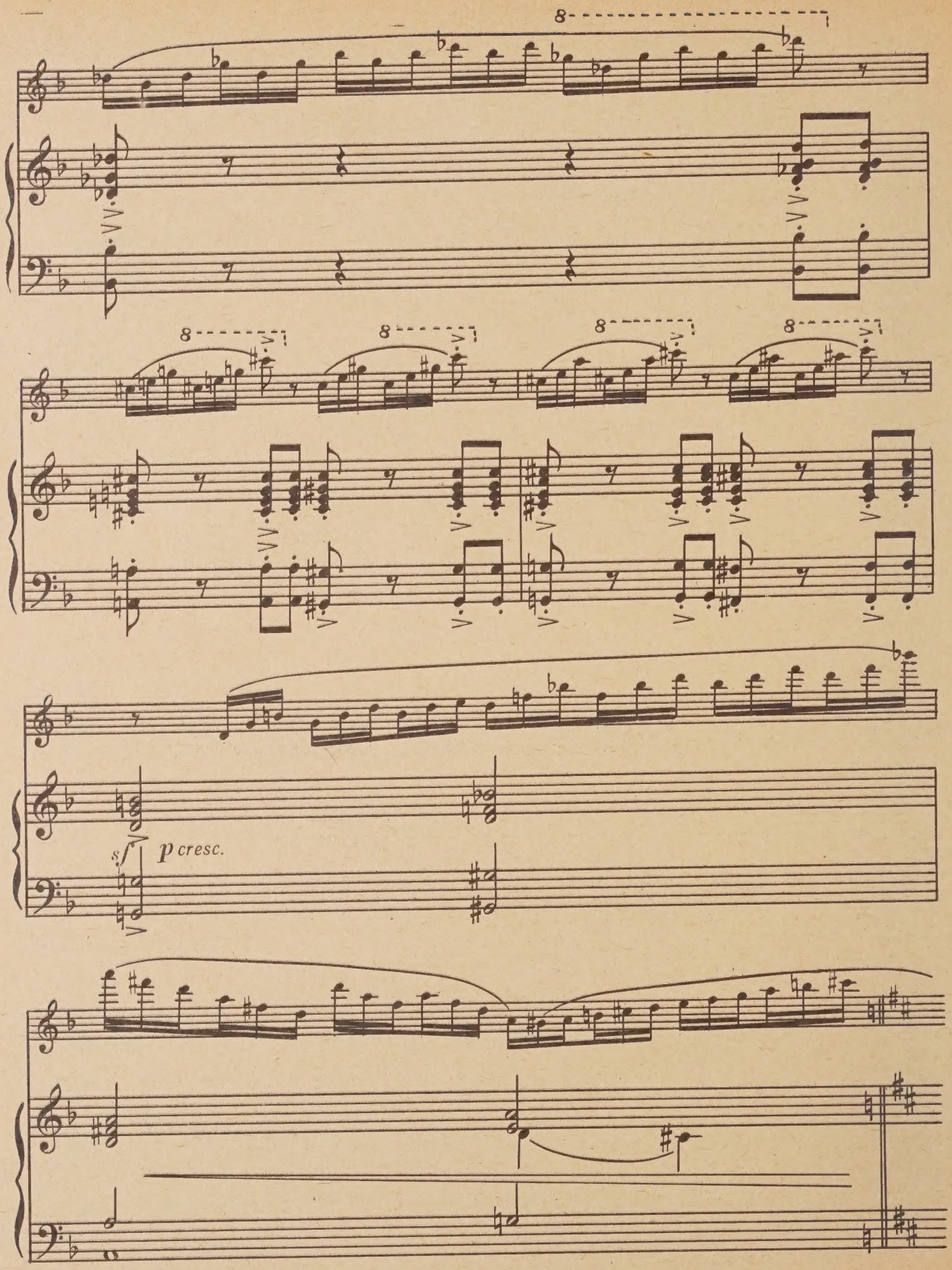
8
8
8
8
8
sf
p cresc.

23 **Allegro moderato**

f brillante

f

mf

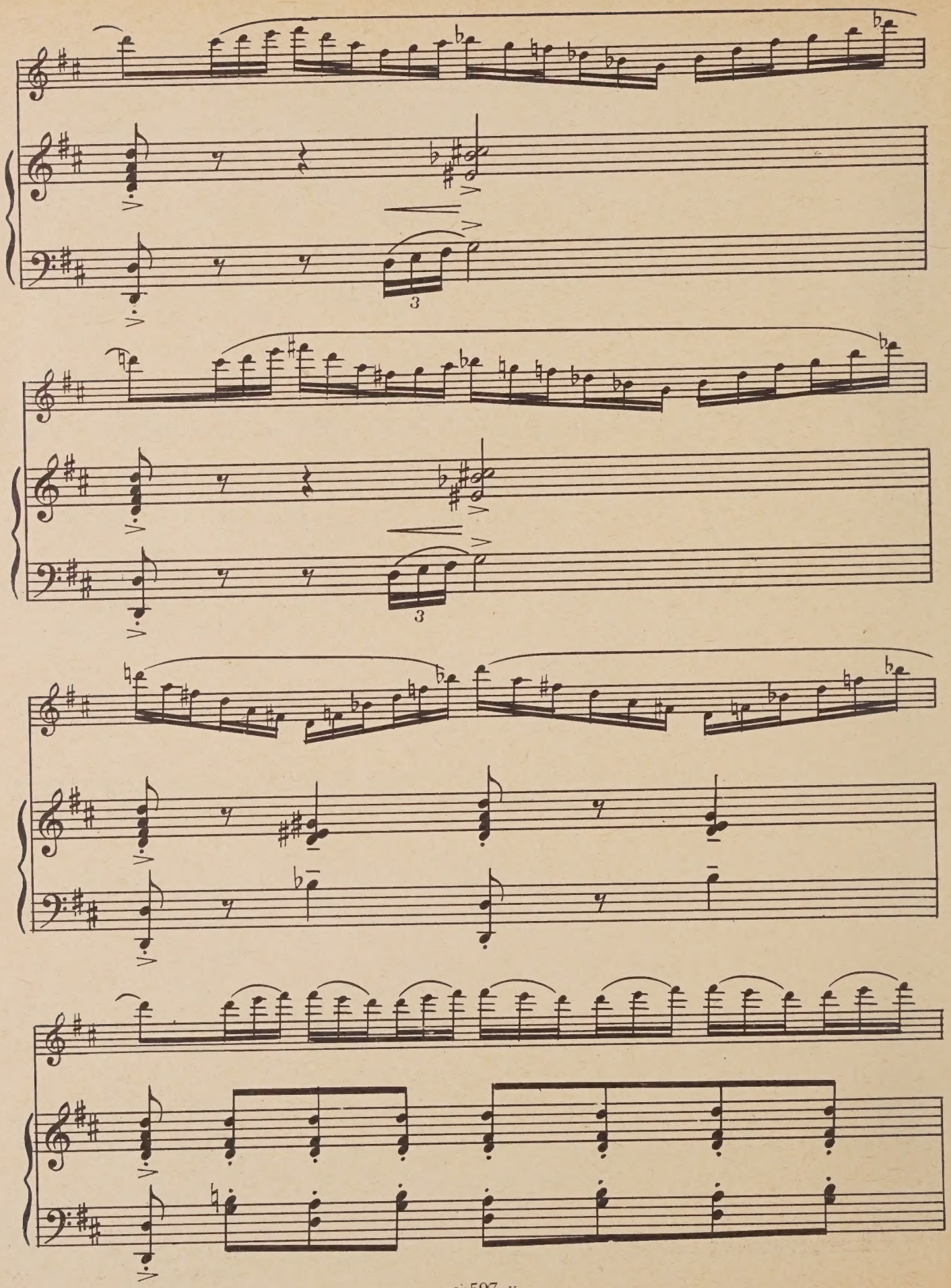
3
3

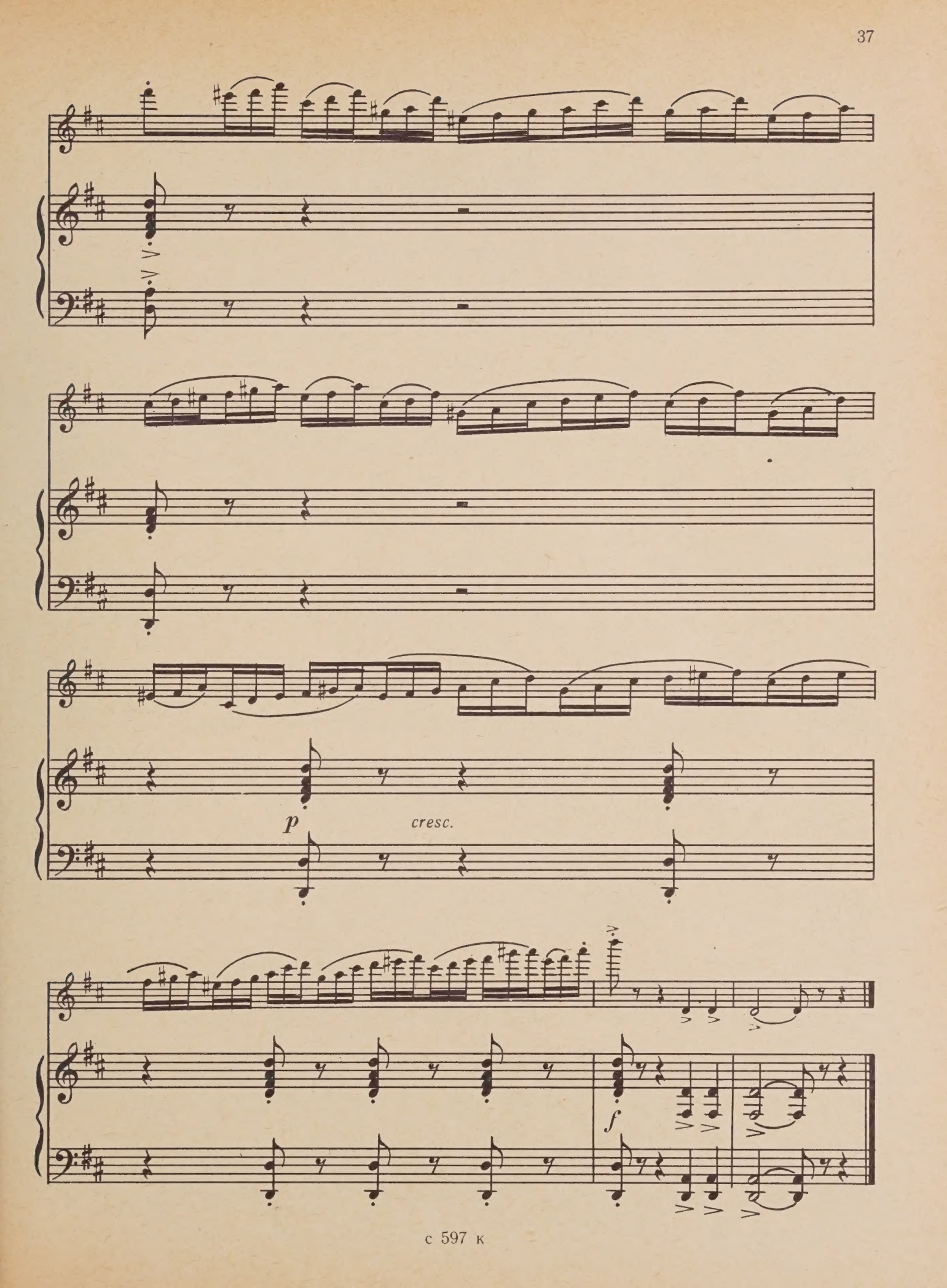
p
cresc.
f

II

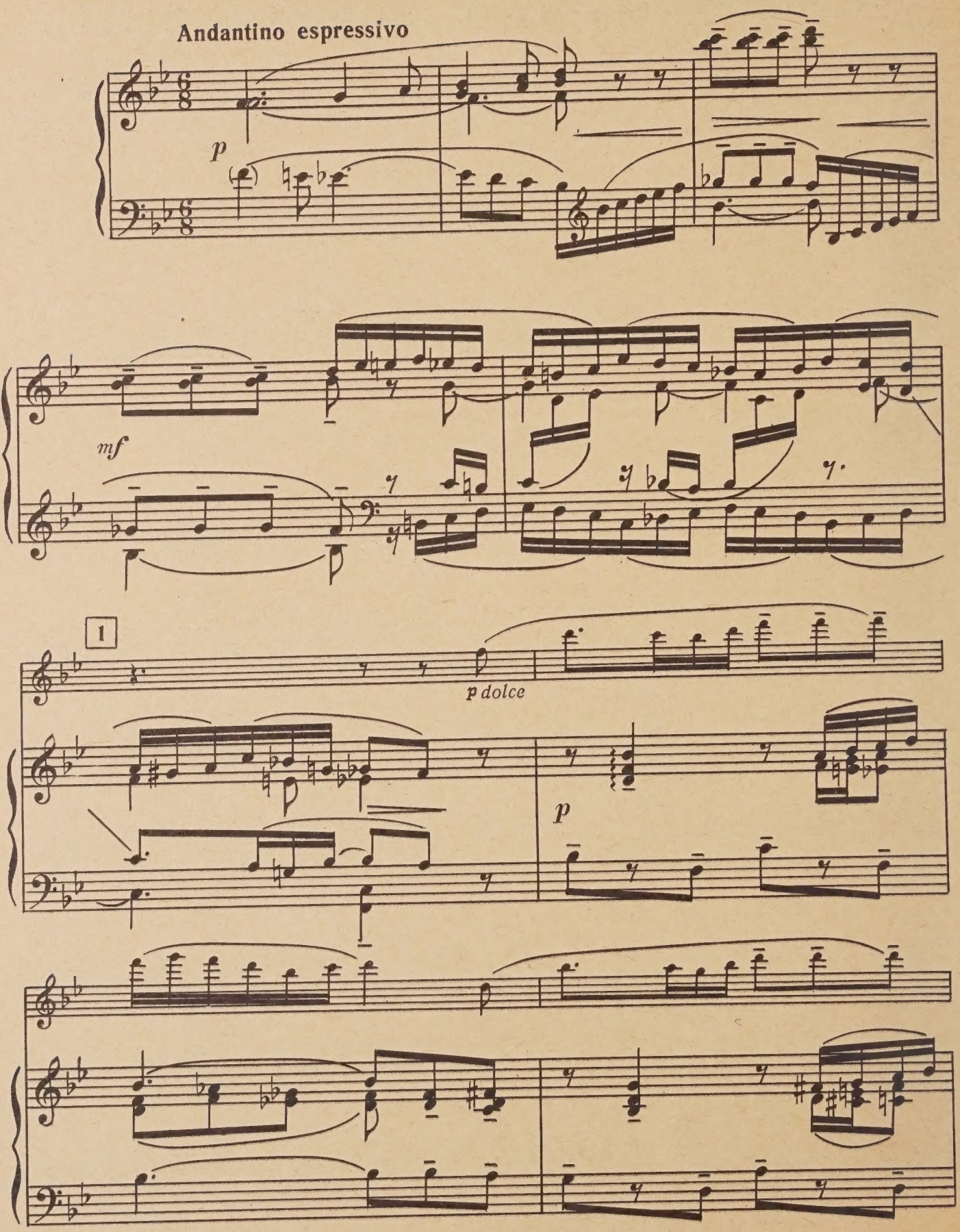

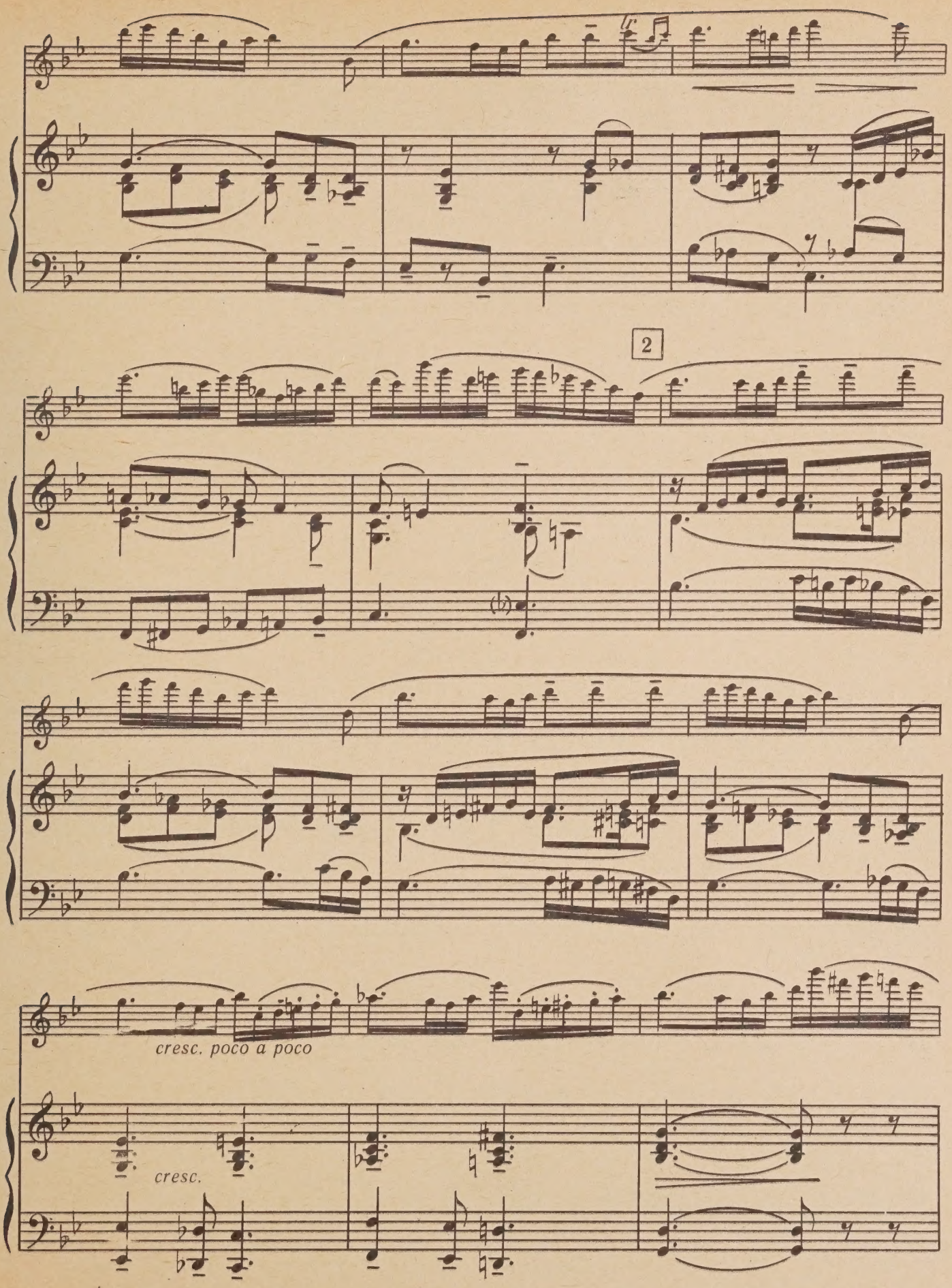
2
cresc. poco a poco
cresc.

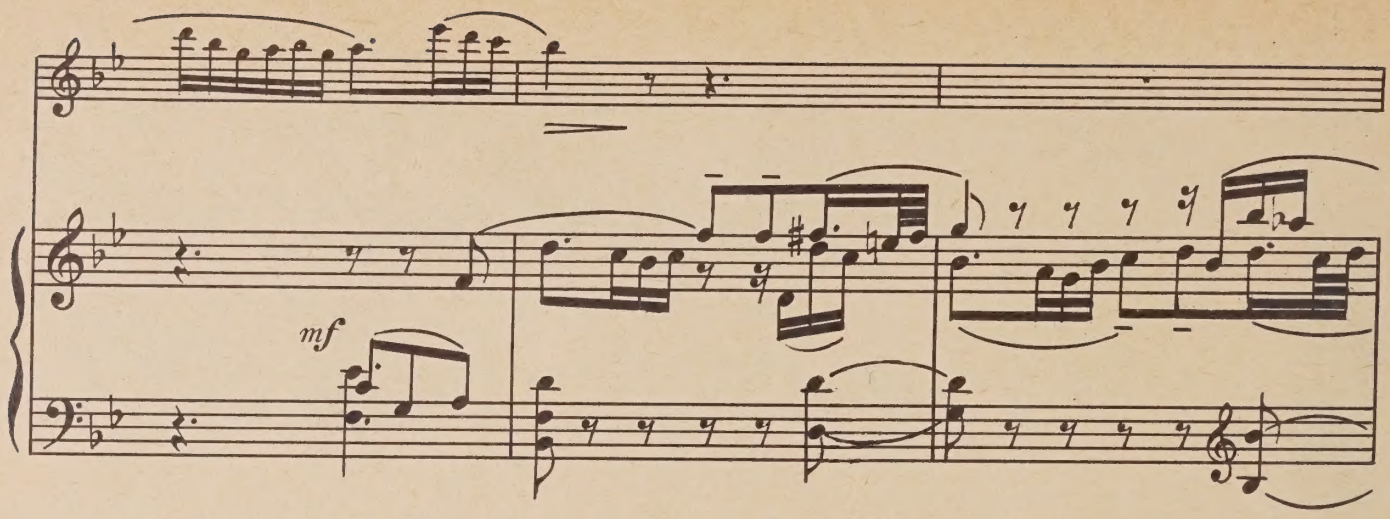
mf

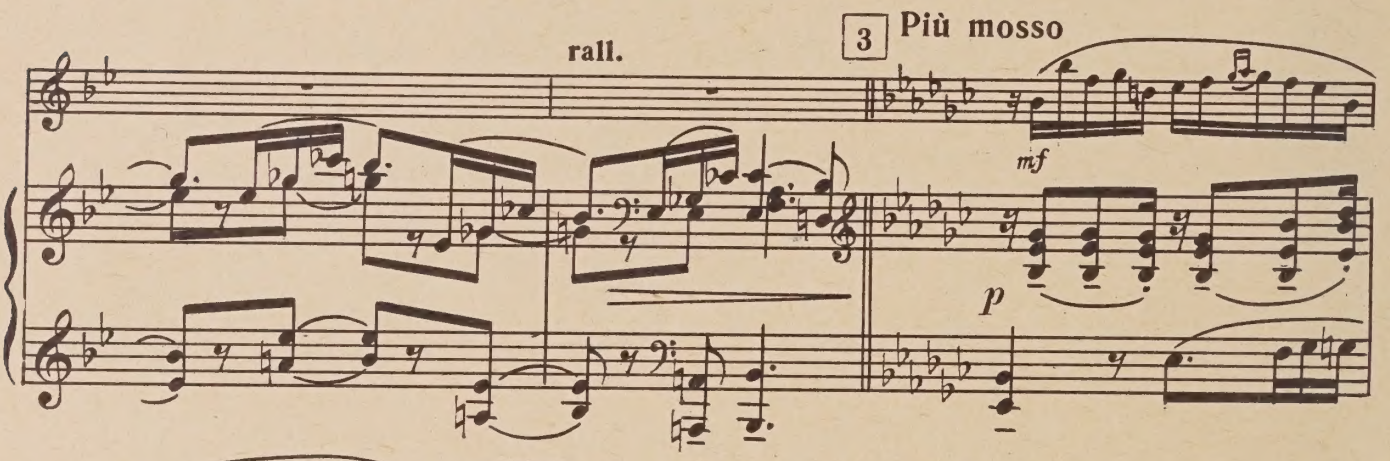
rall.
3
Più mosso
mf
p

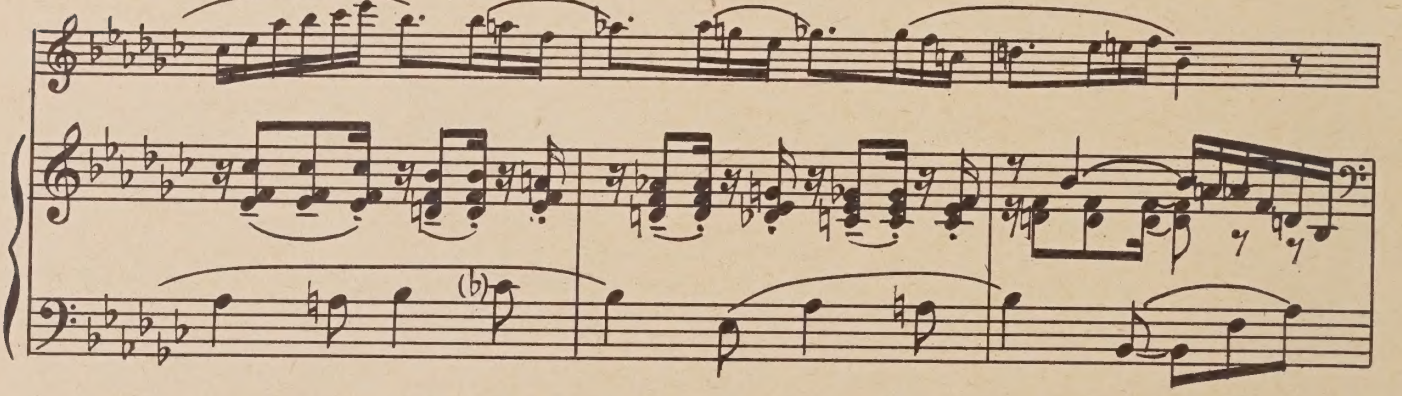

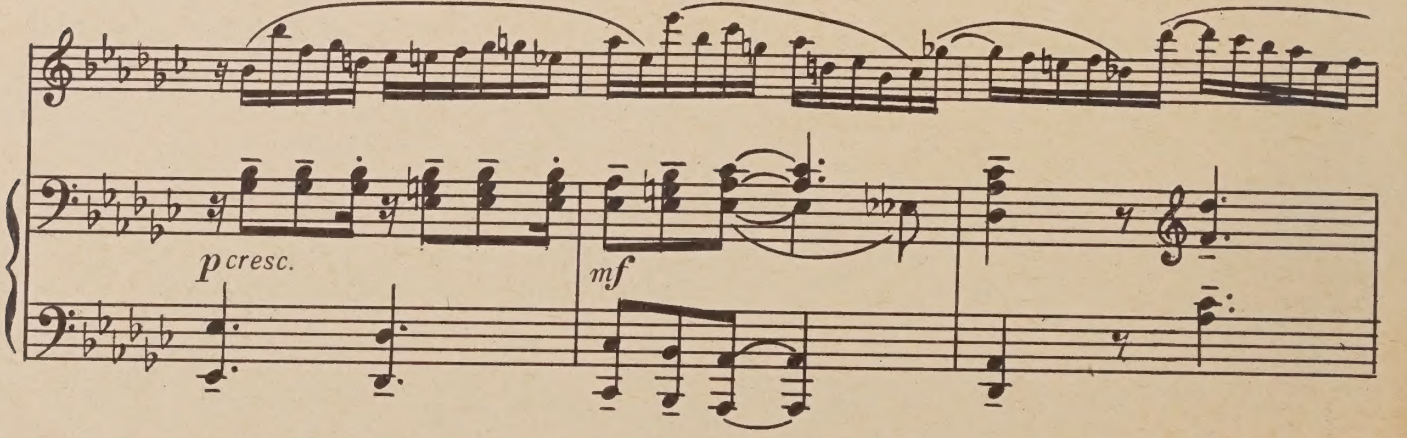
p cresc.
mf

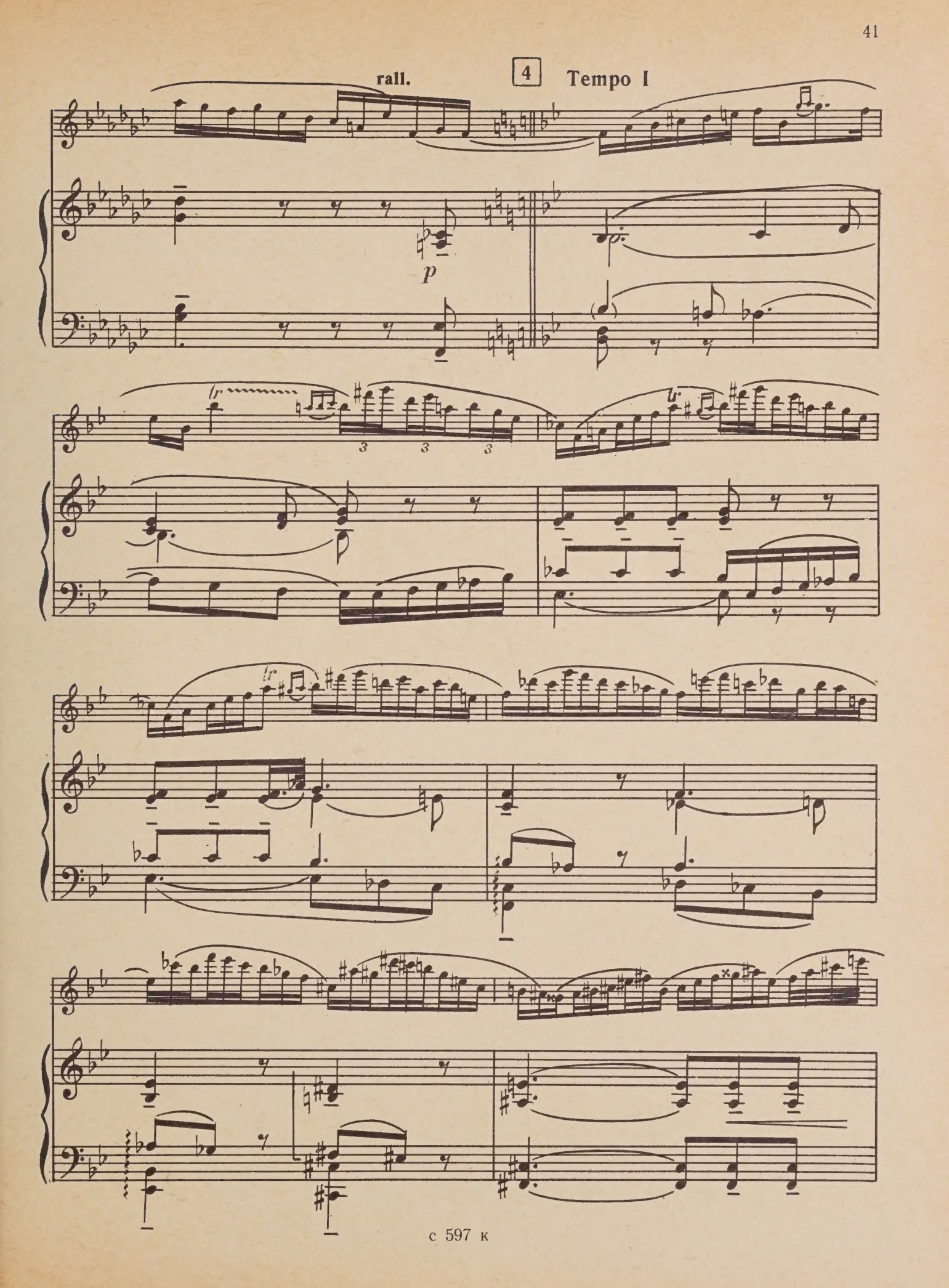
rall.
4
Tempo I
p

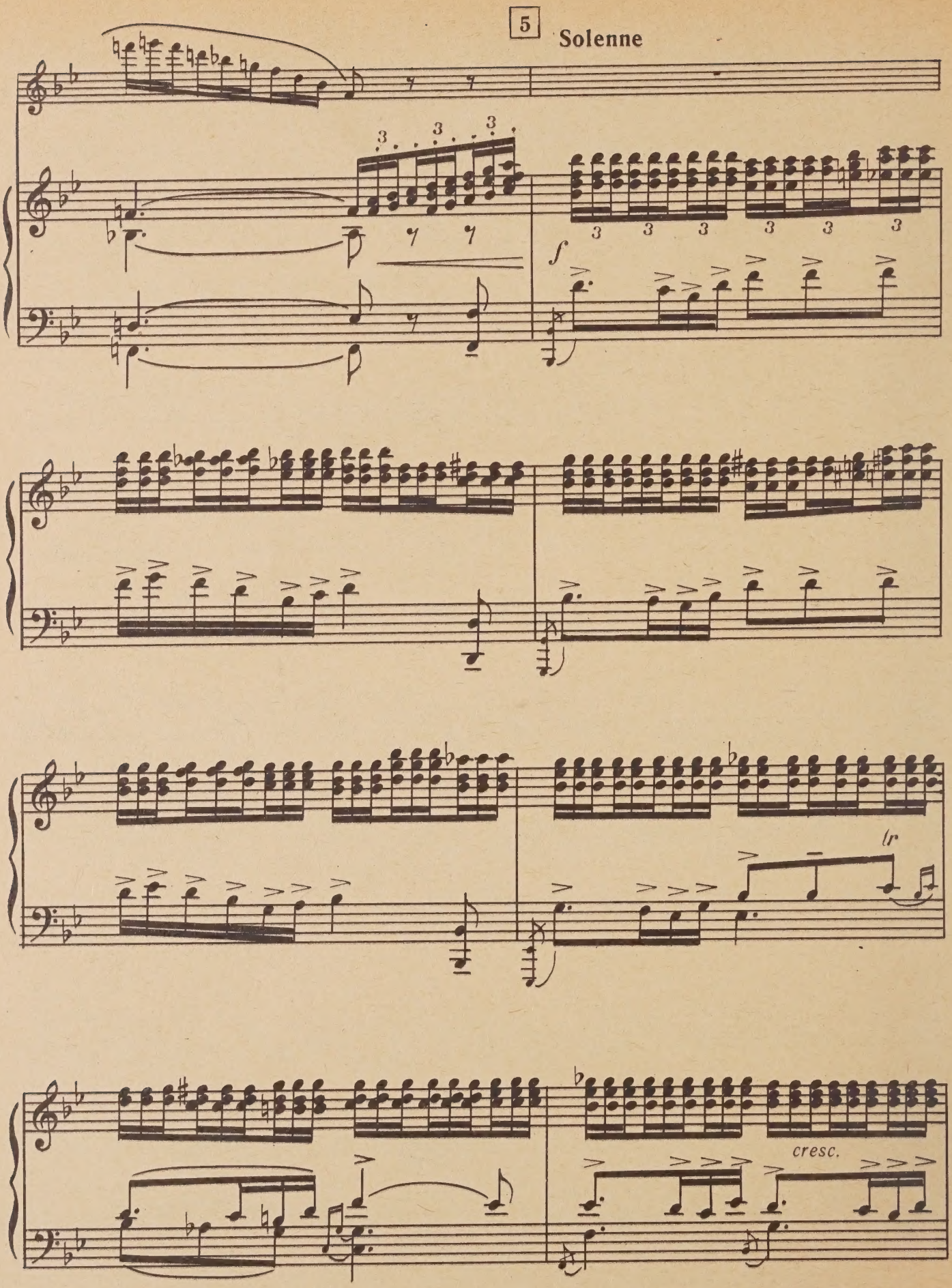
5
Solenne
f
lr
cresc.

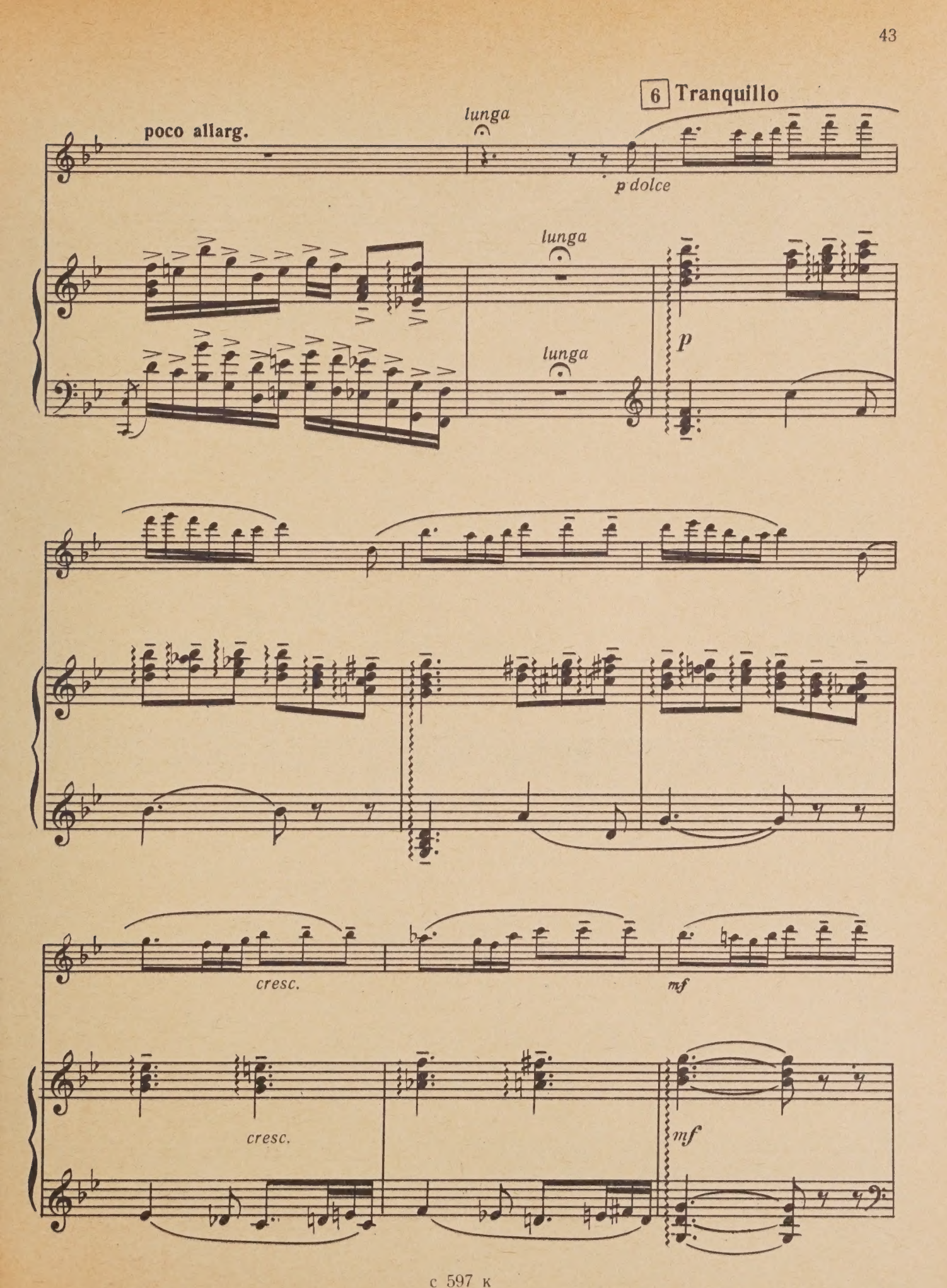
poco allarg.
lunga
6 Tranquillo
p dolce
lunga
lunga
p
cresc.
mf
cresc.
mf

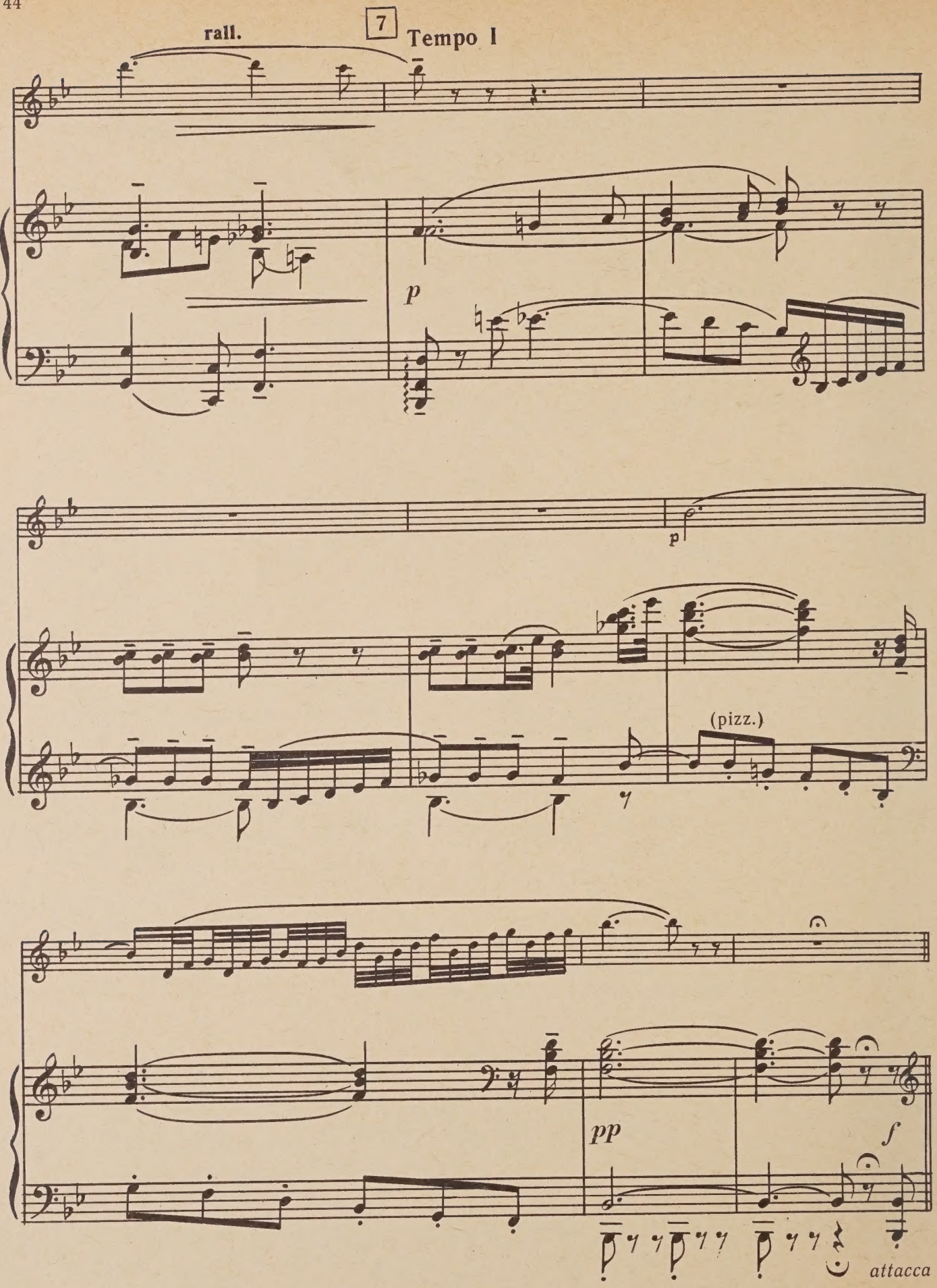
rall.
7
Tempo I
p
p
(pizz.)
pp
f
attacca

III

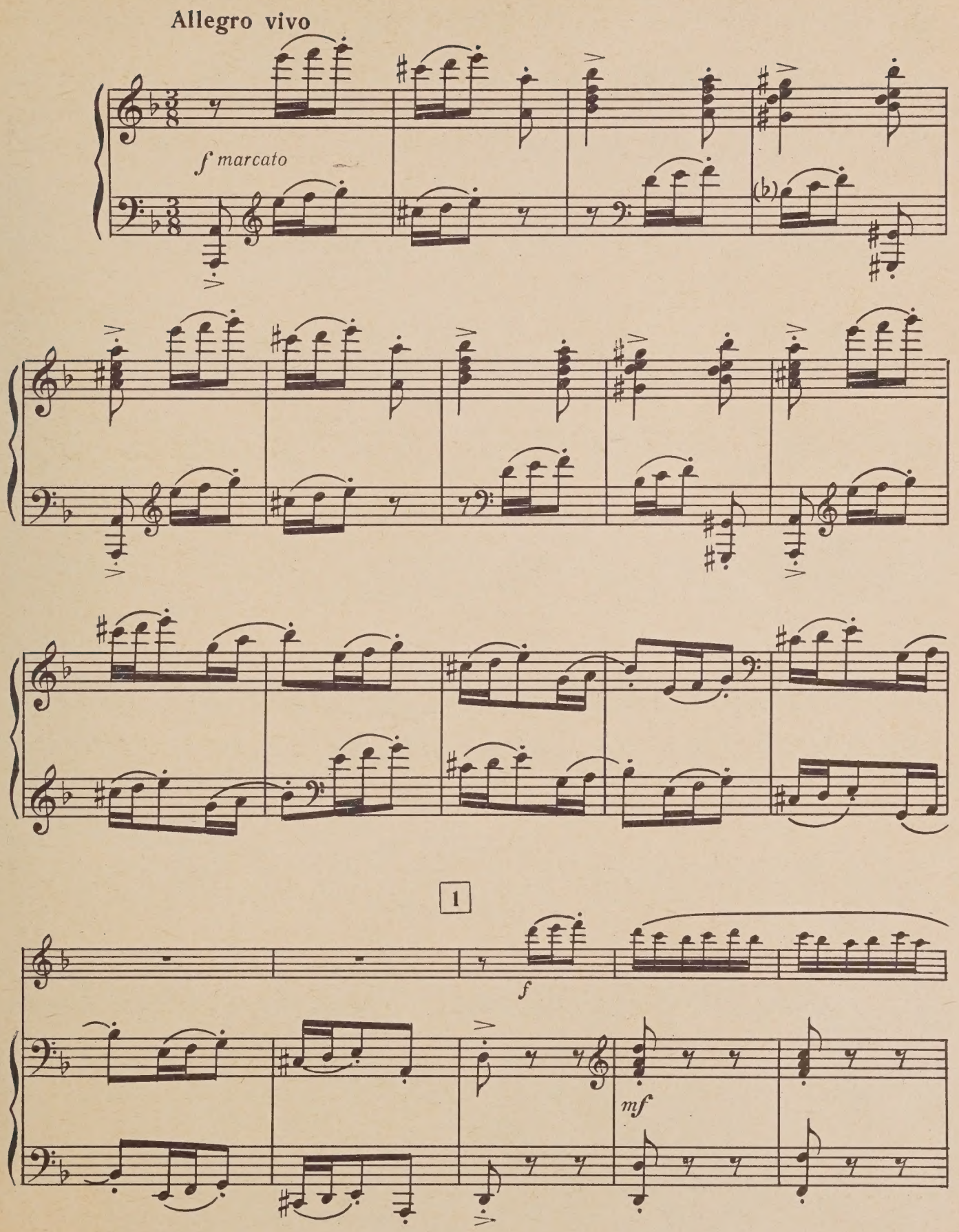

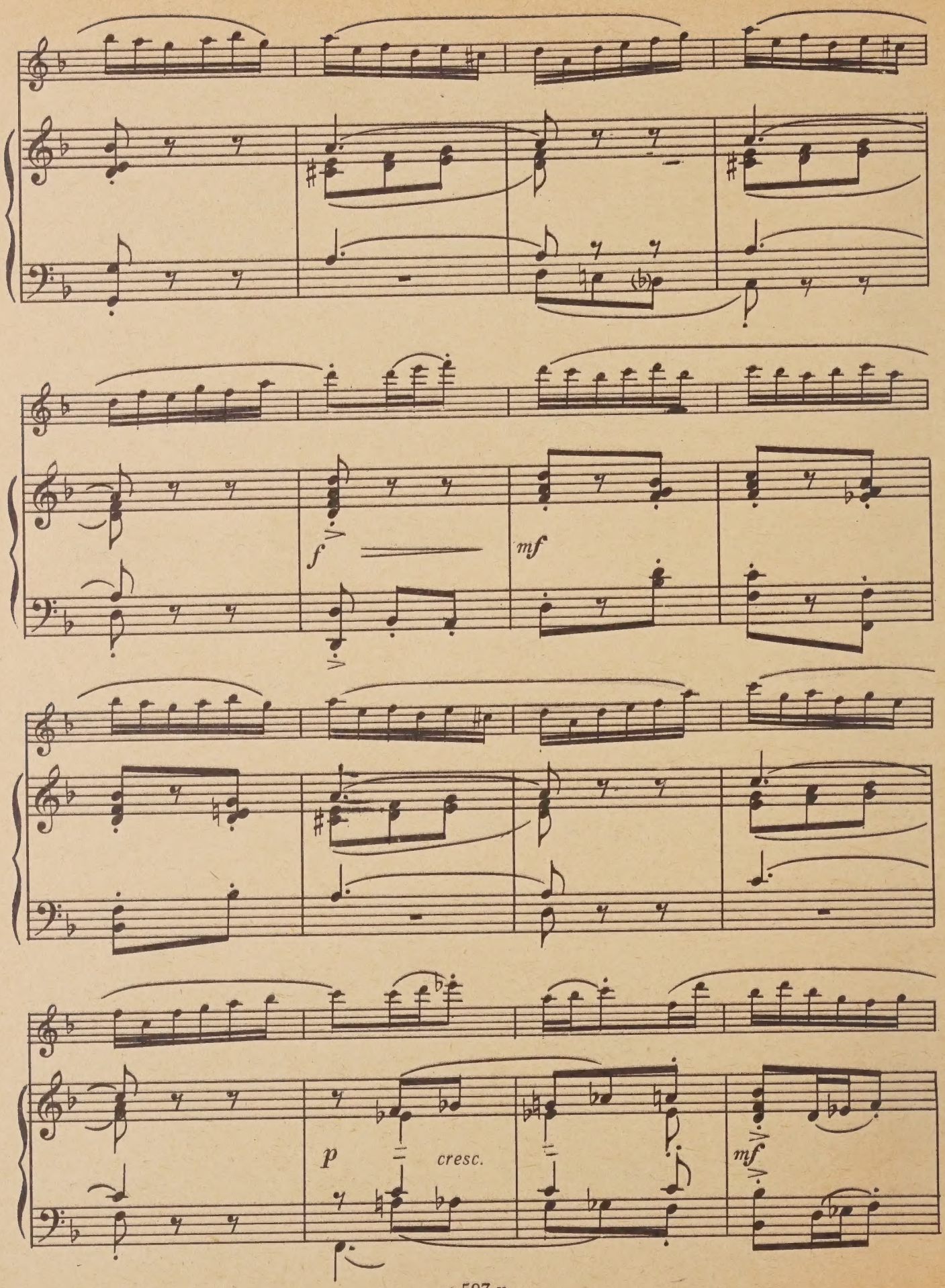
f
mf
p
cresc.
mf

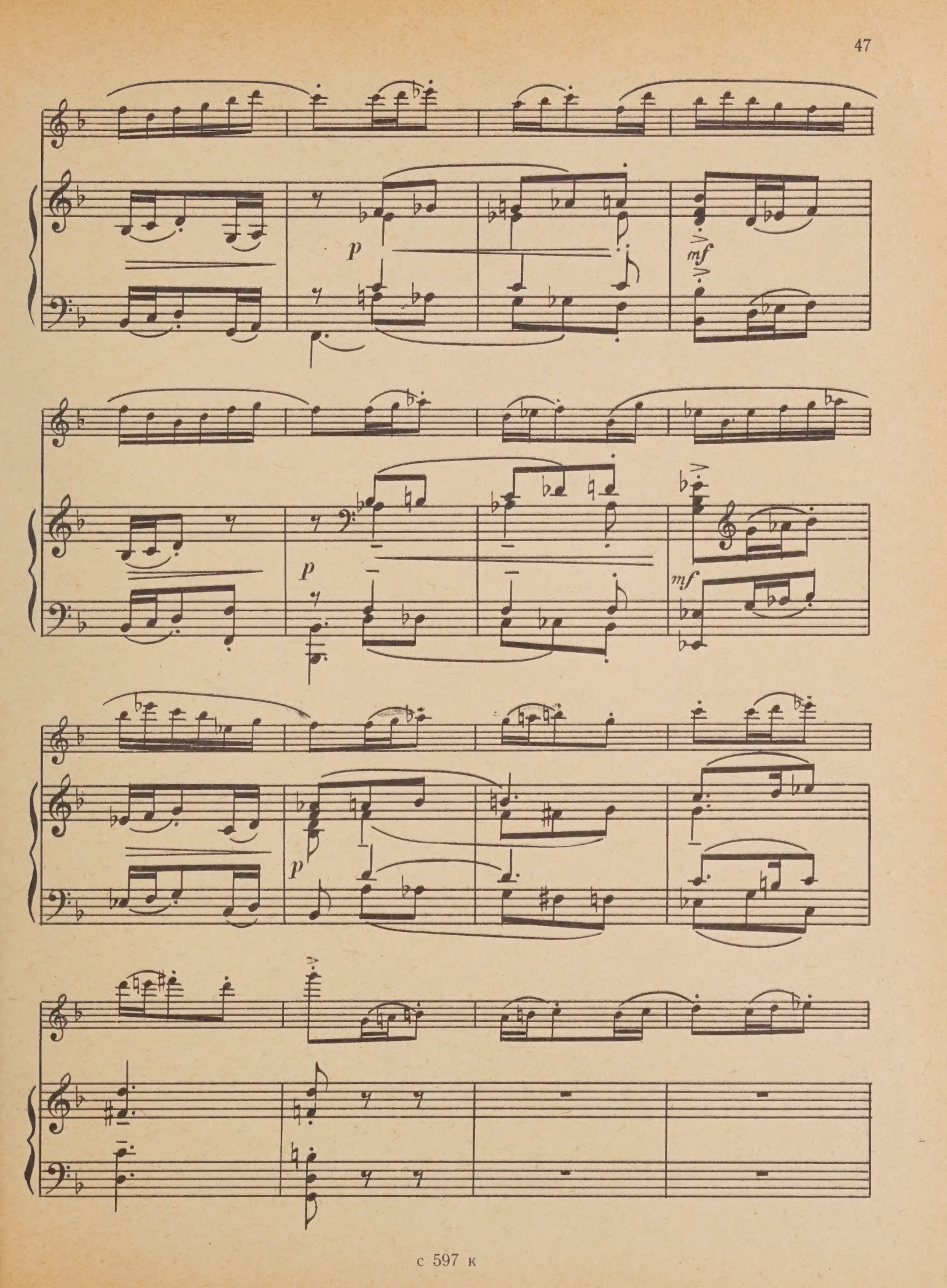
p
mf
p
mf
p

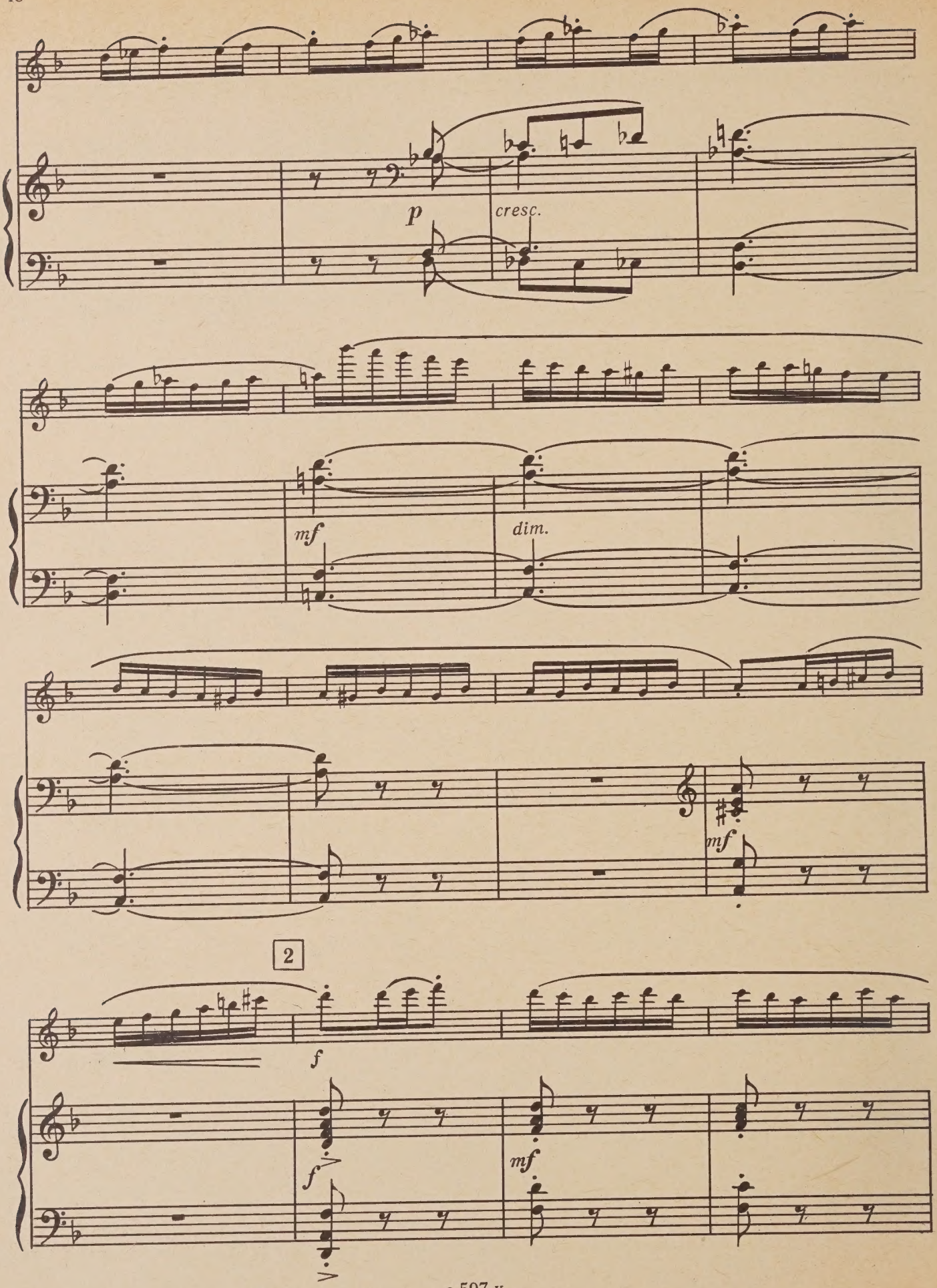
p
cresc.
mf
dim.
mf
2
f
f
mf

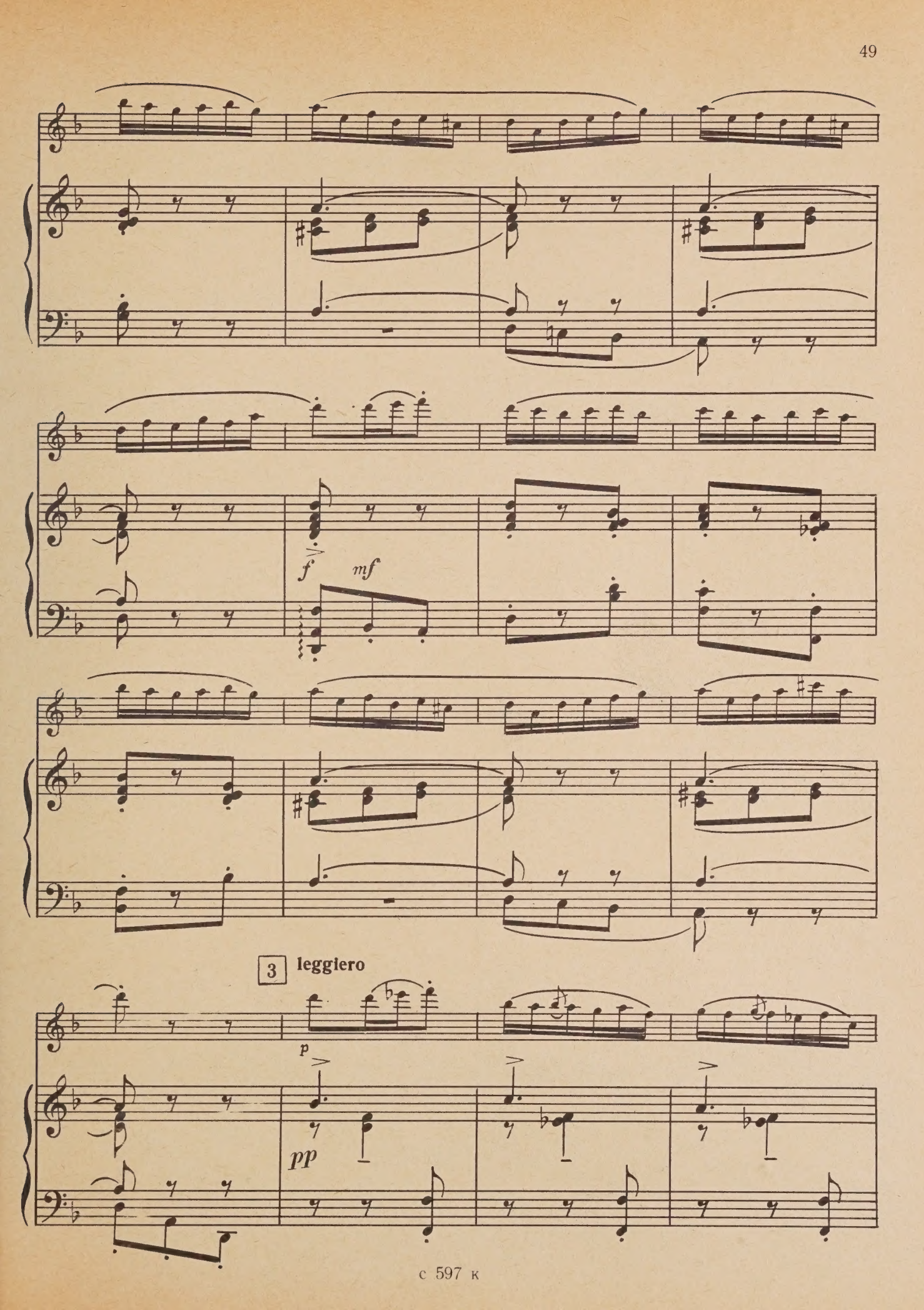
f
mf
3
leggiero
p
pp

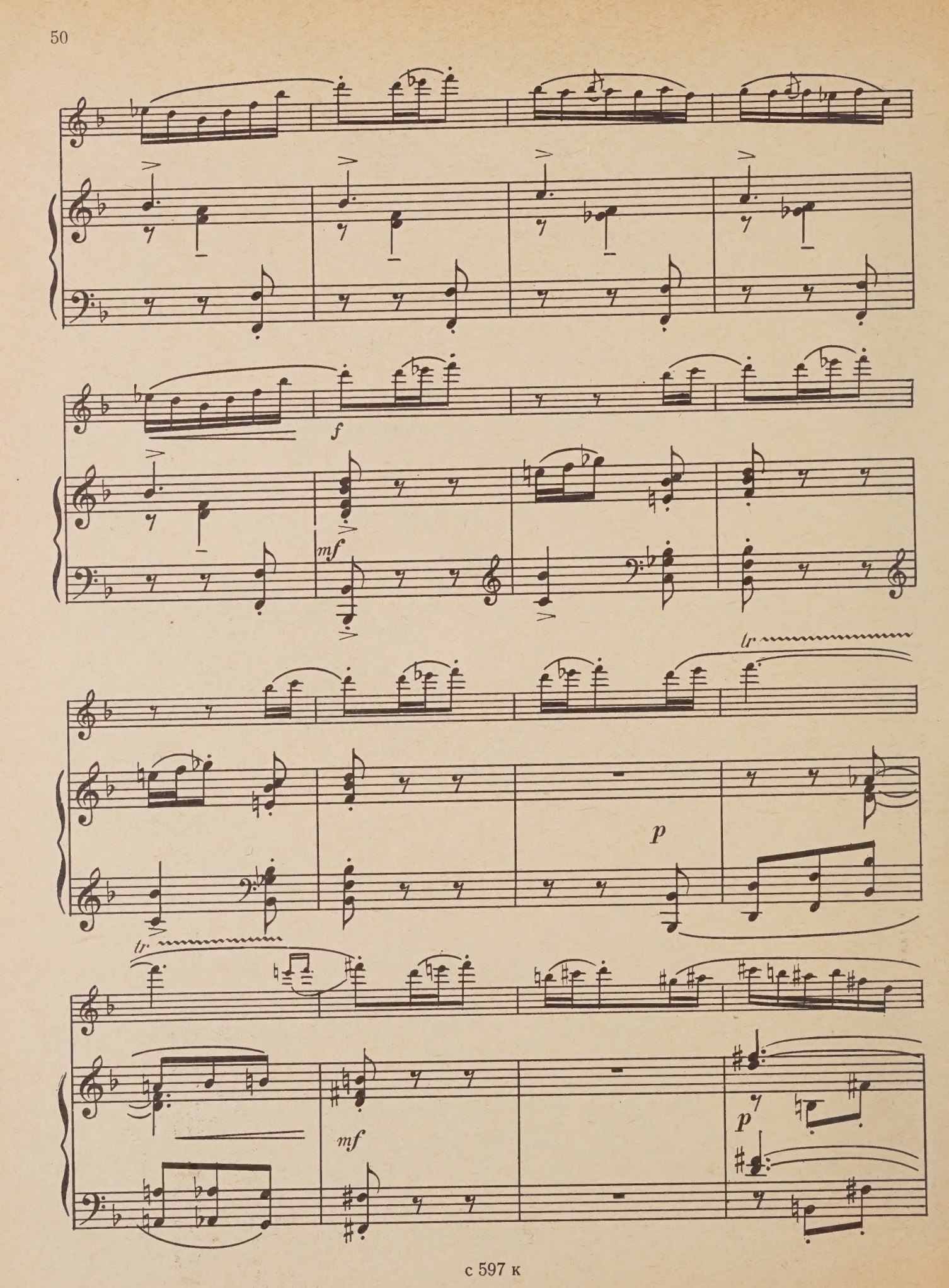
f
mf
tr
p
tr
mf
p

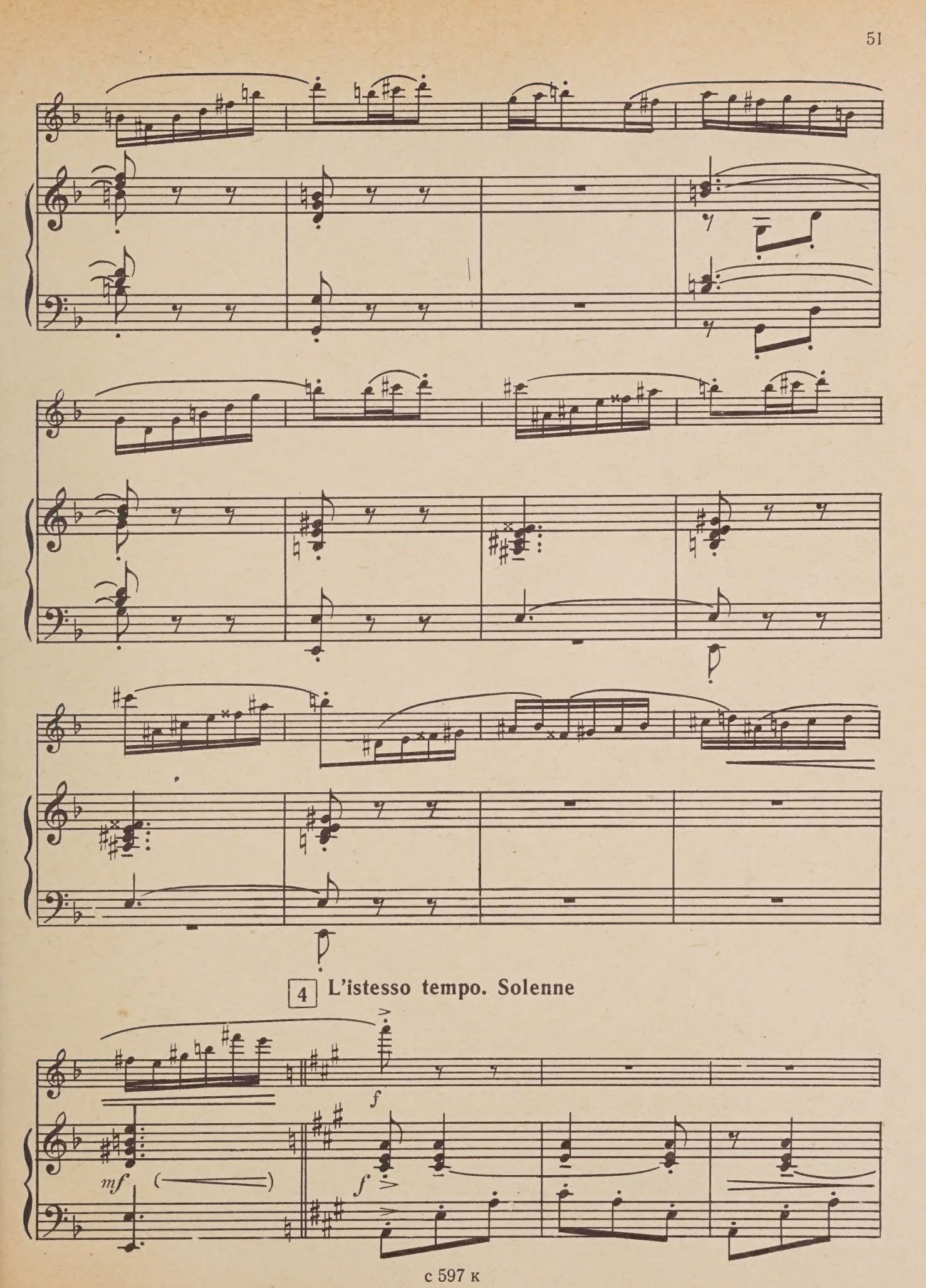
4 L'istesso tempo. Solenne
mf
f
f

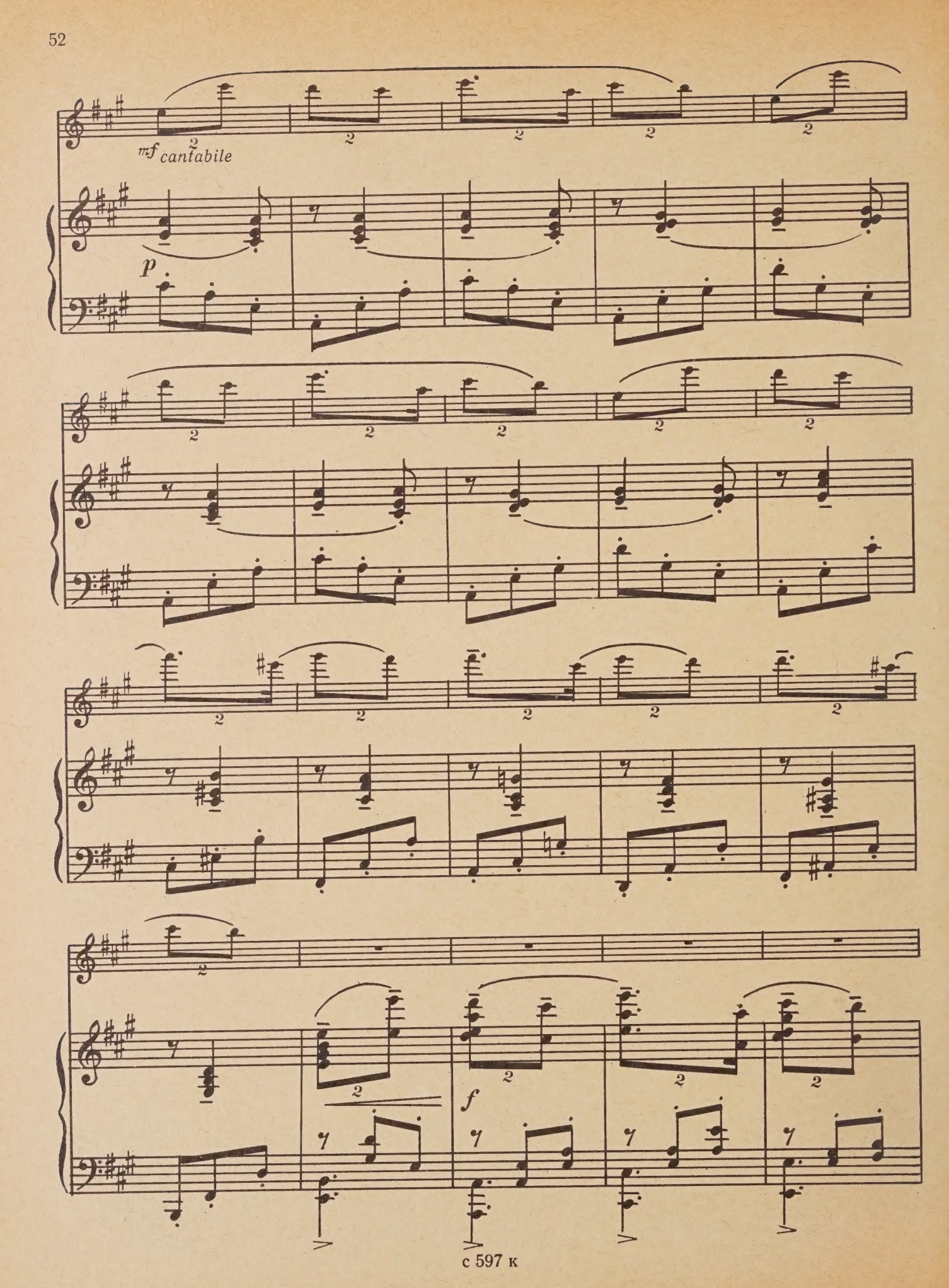
mf cantabile
p
f

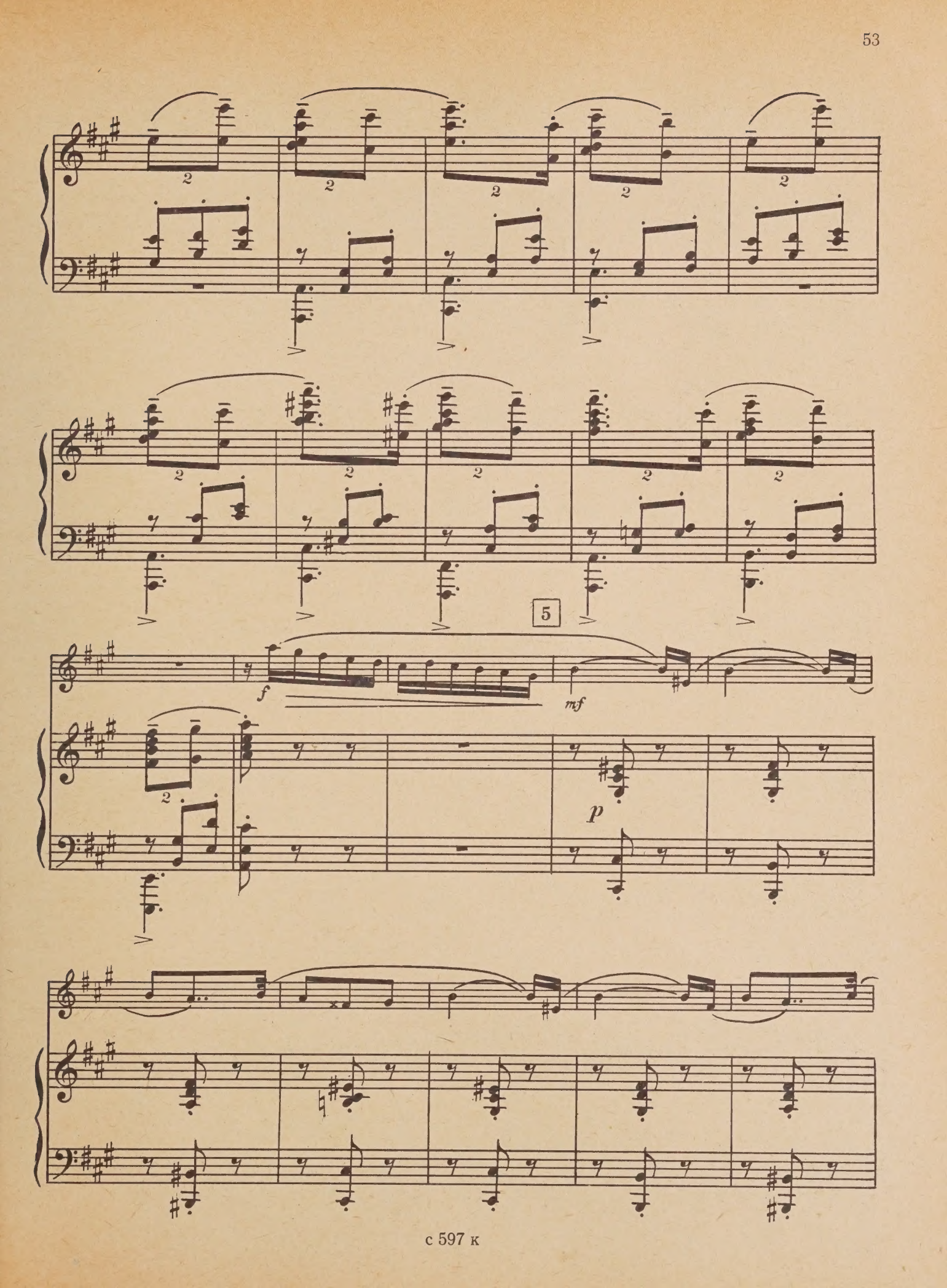
5
f
mf
p

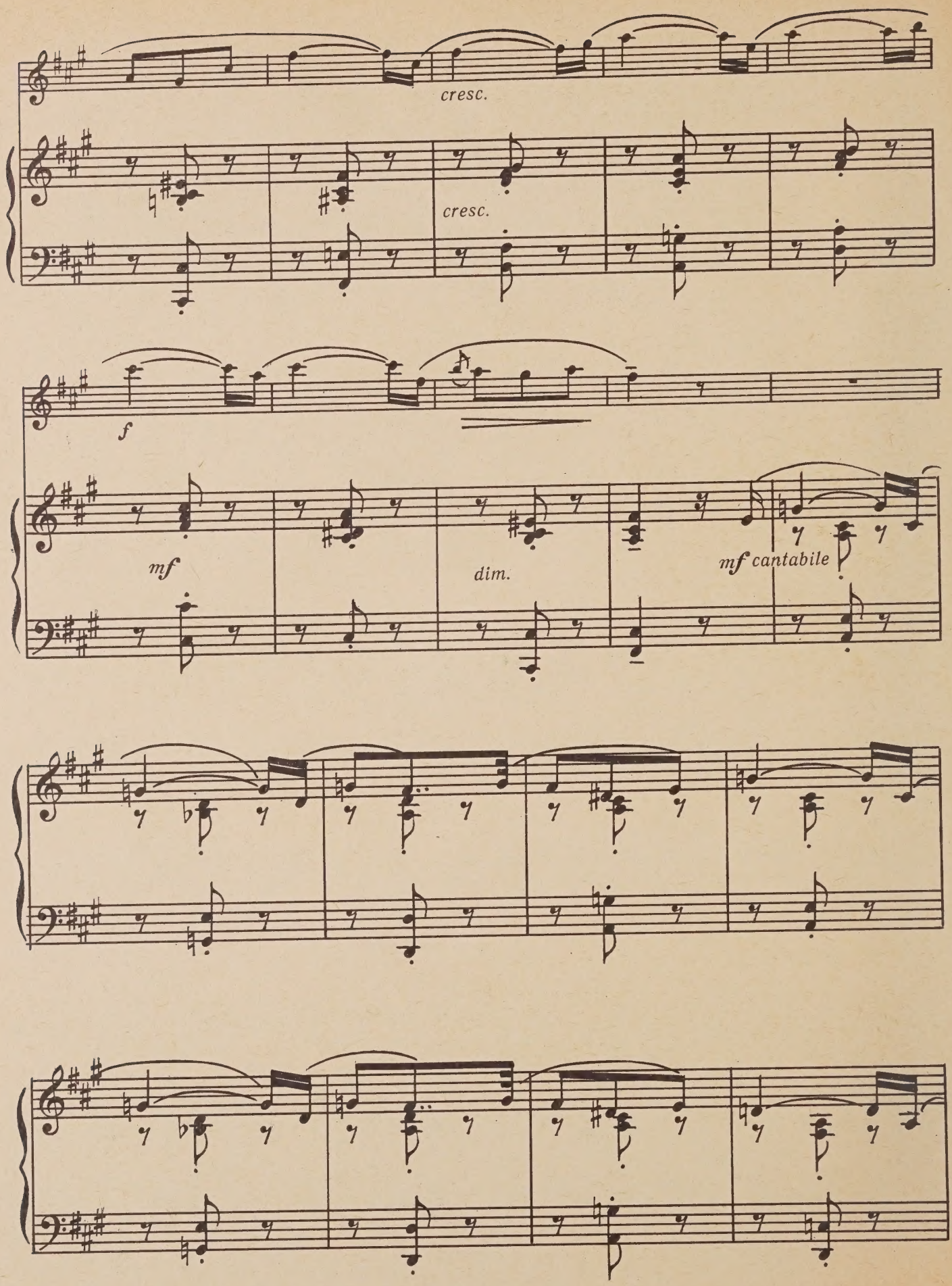
cresc.
cresc.
f
mf
dim.
mf cantabile

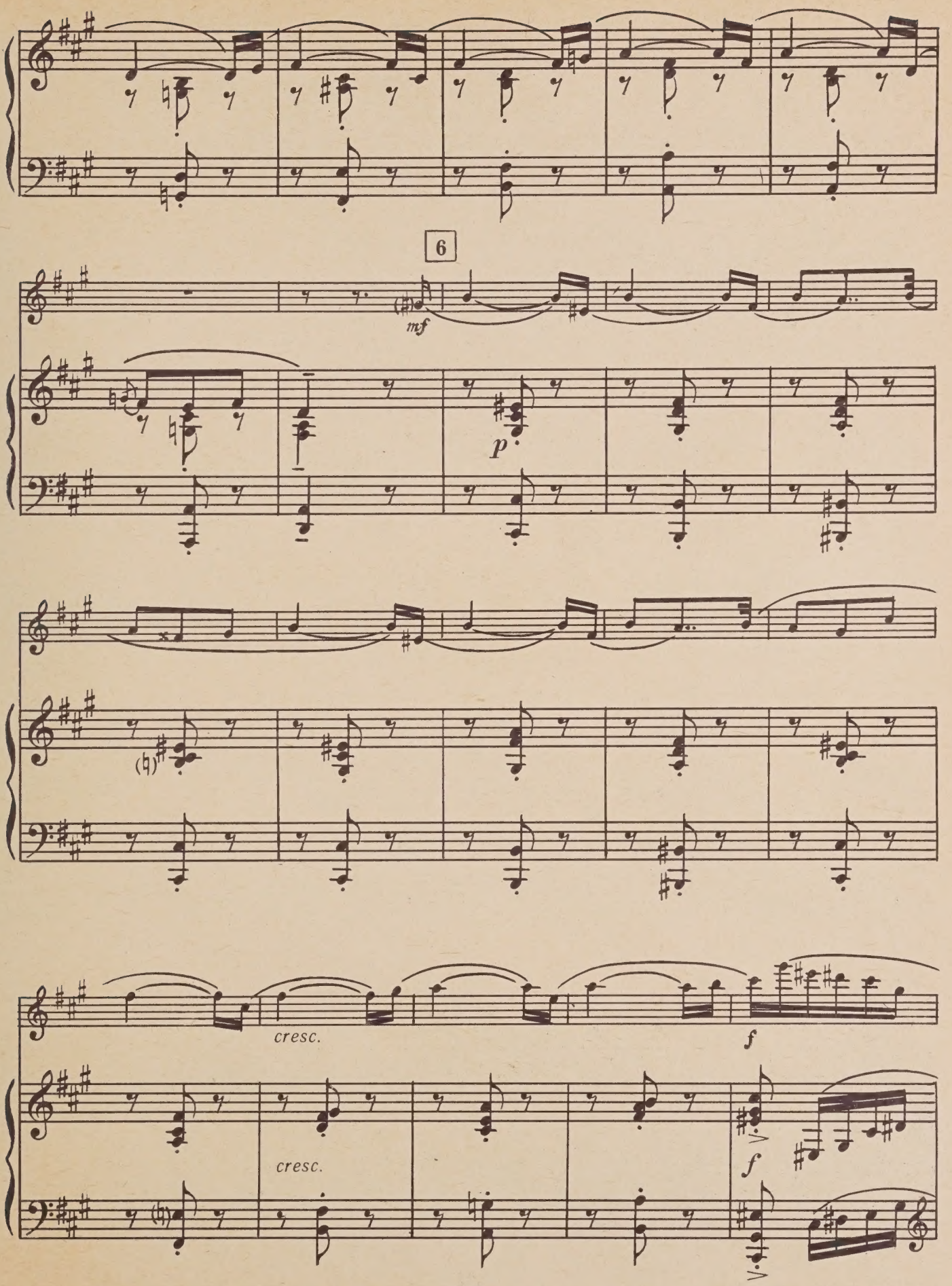
6
mf
p
cresc.
f
cresc.
f

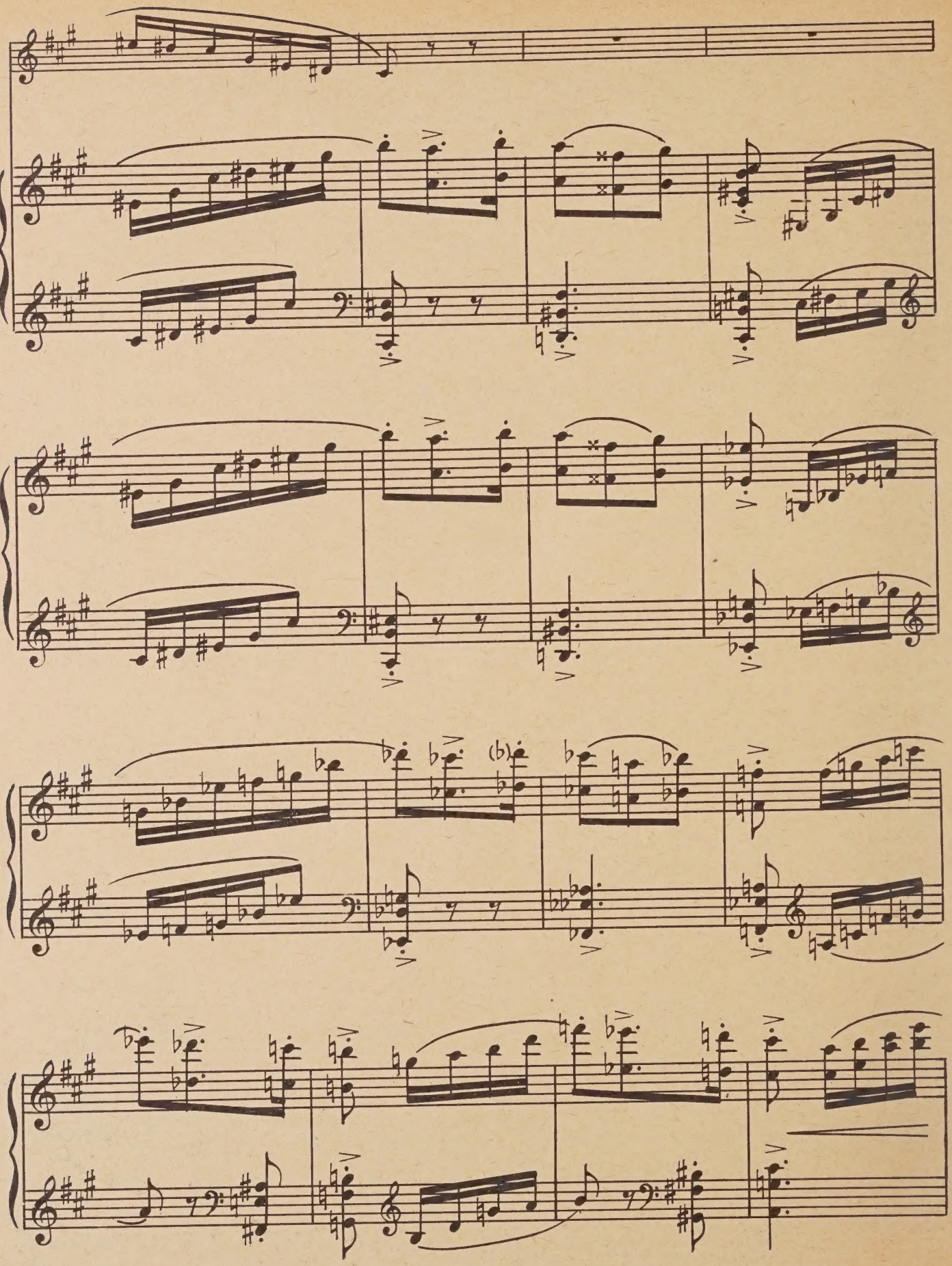
(b)

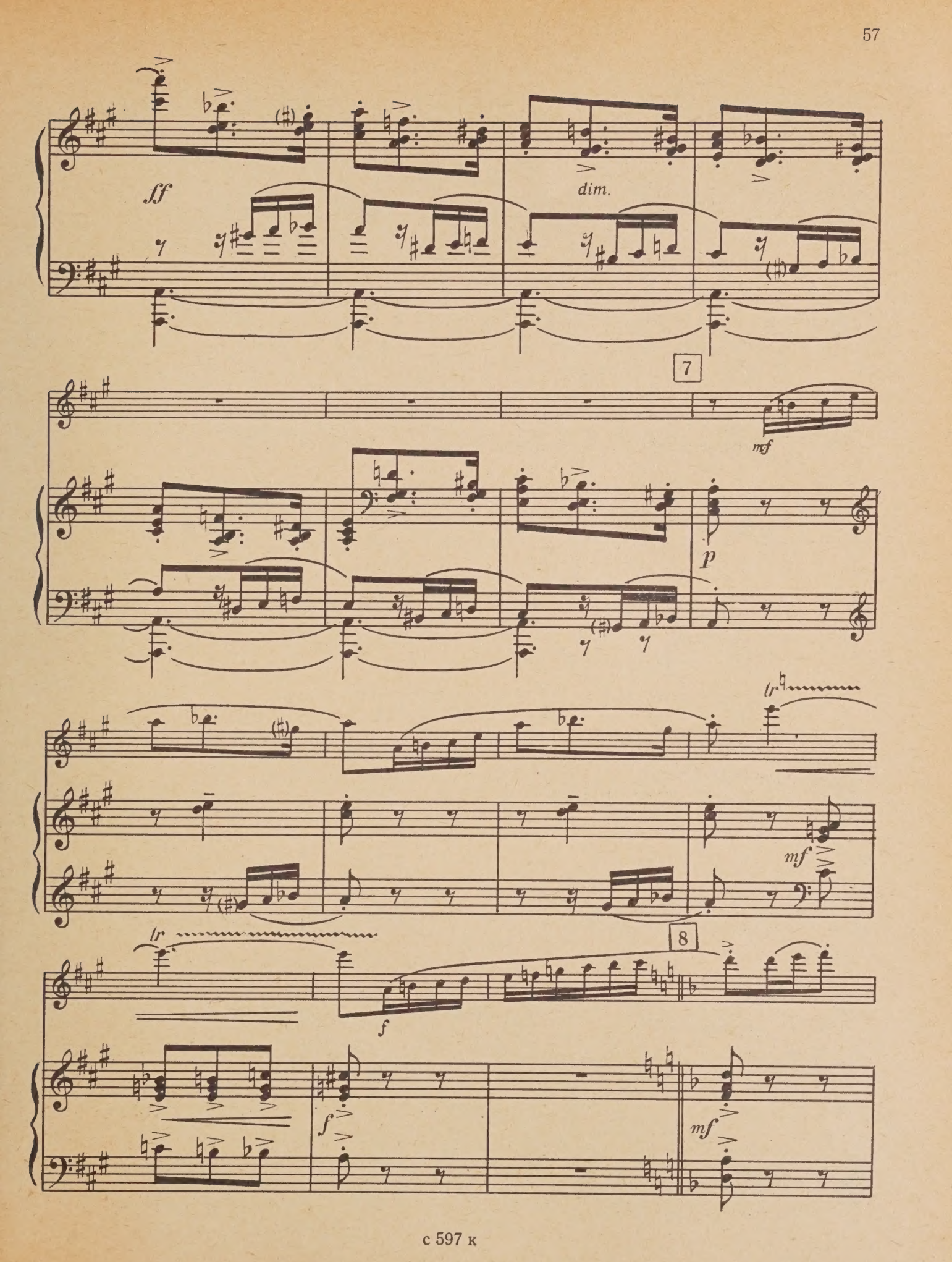
ff
dim.
7
mf
p
tr
mf
tr
8
f
f
mf

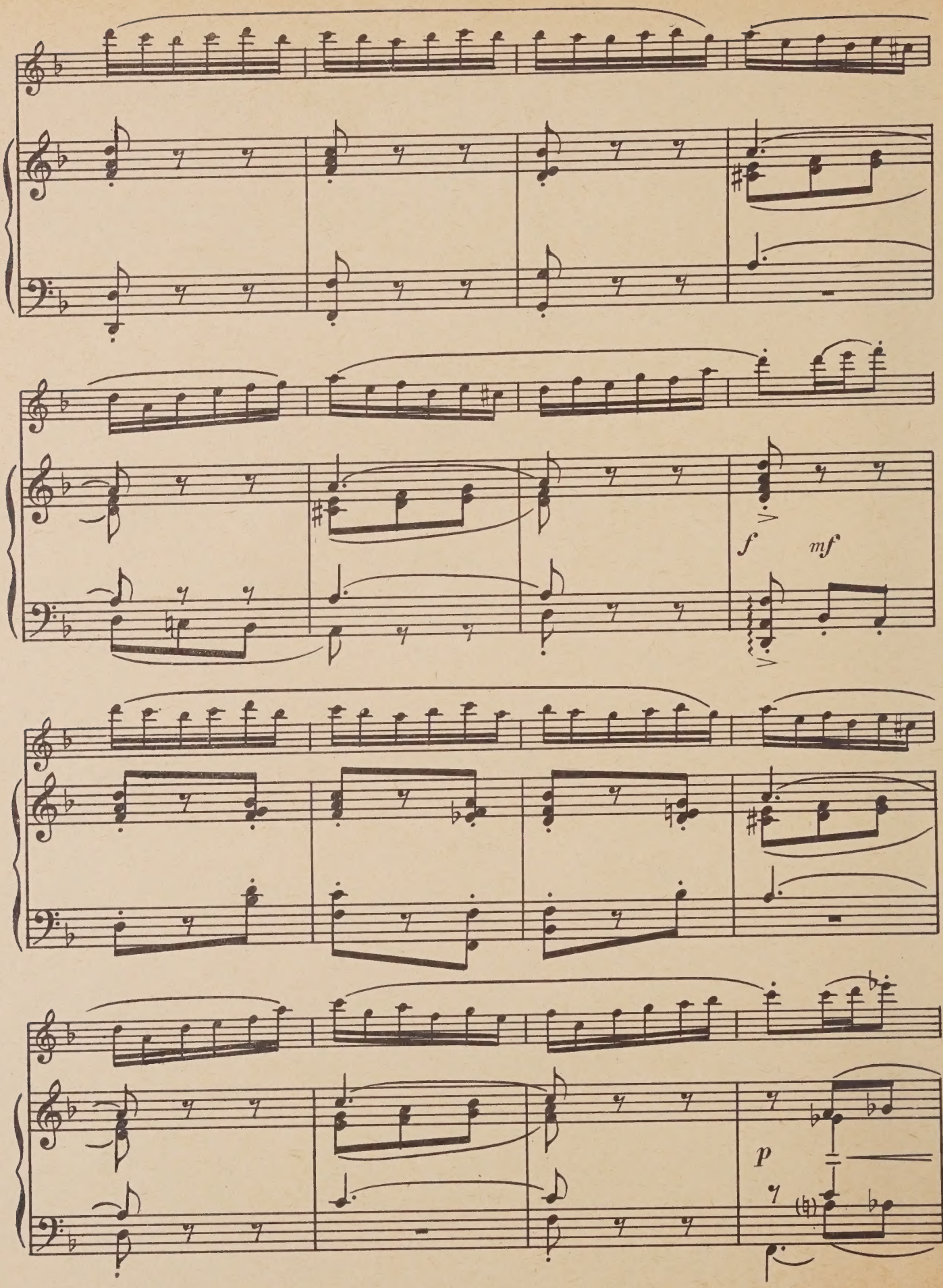
f
mf
p

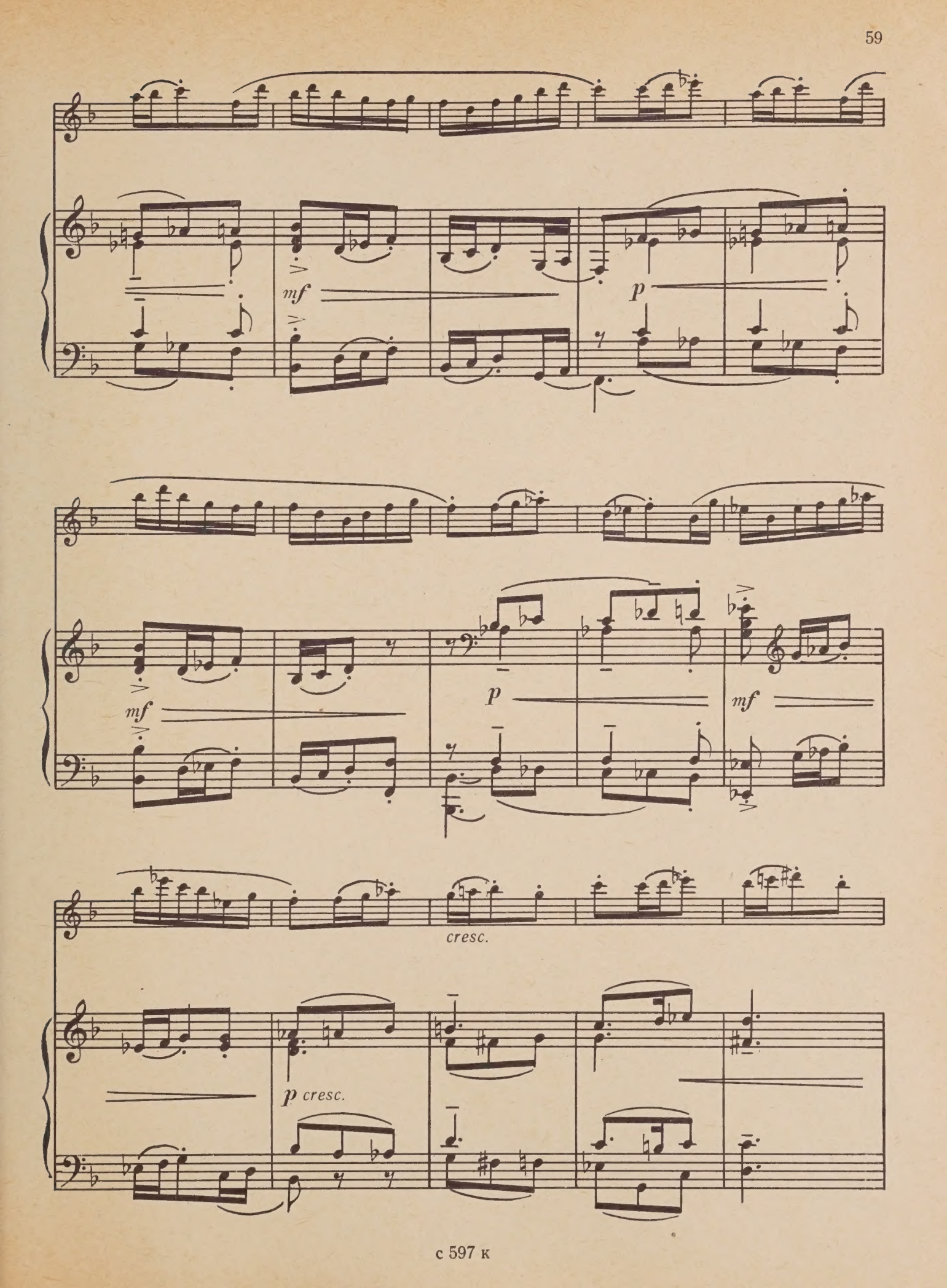
mf
p
mf
p
mf
cresc.
p cresc.

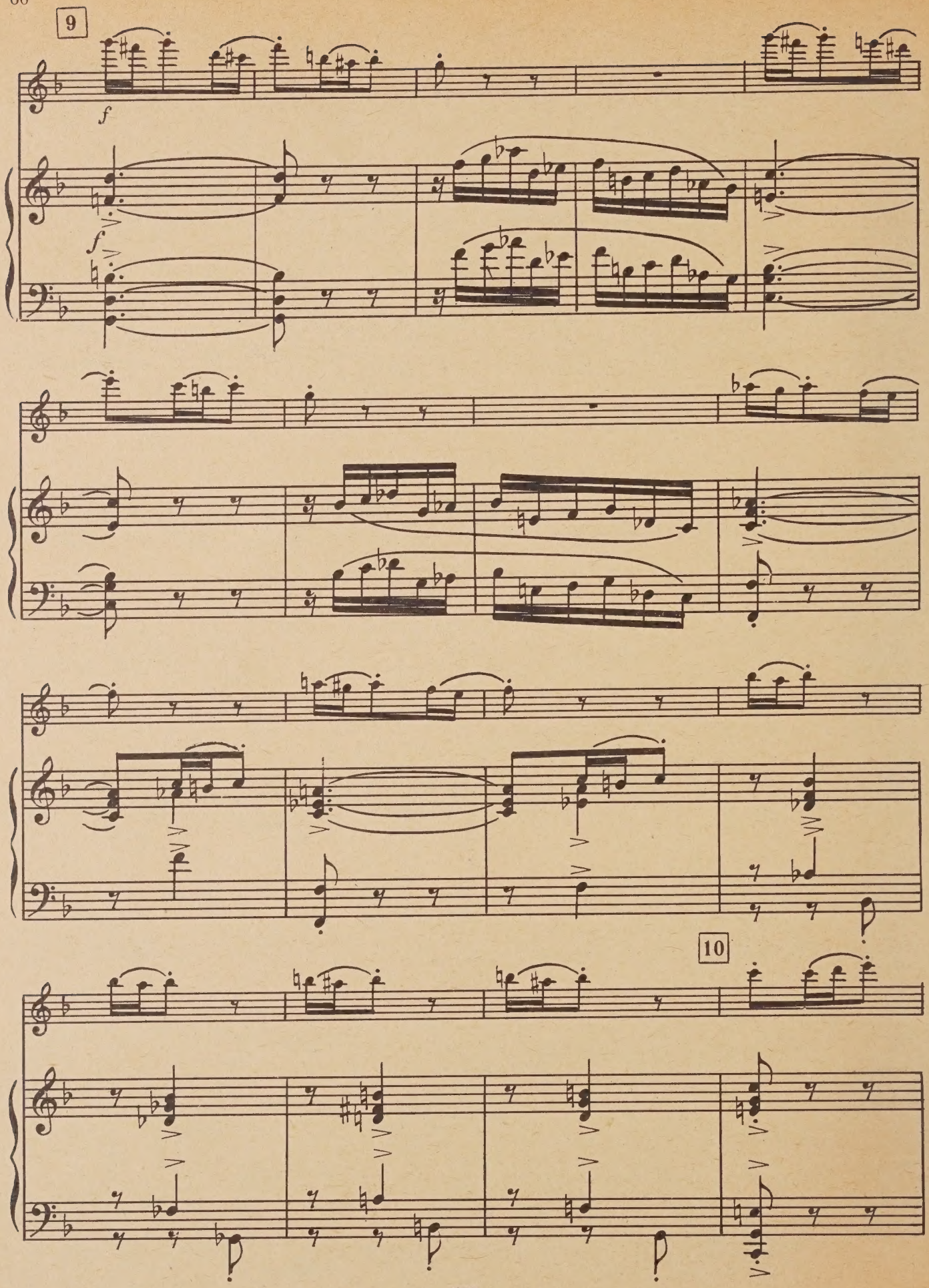
9
f
f
10

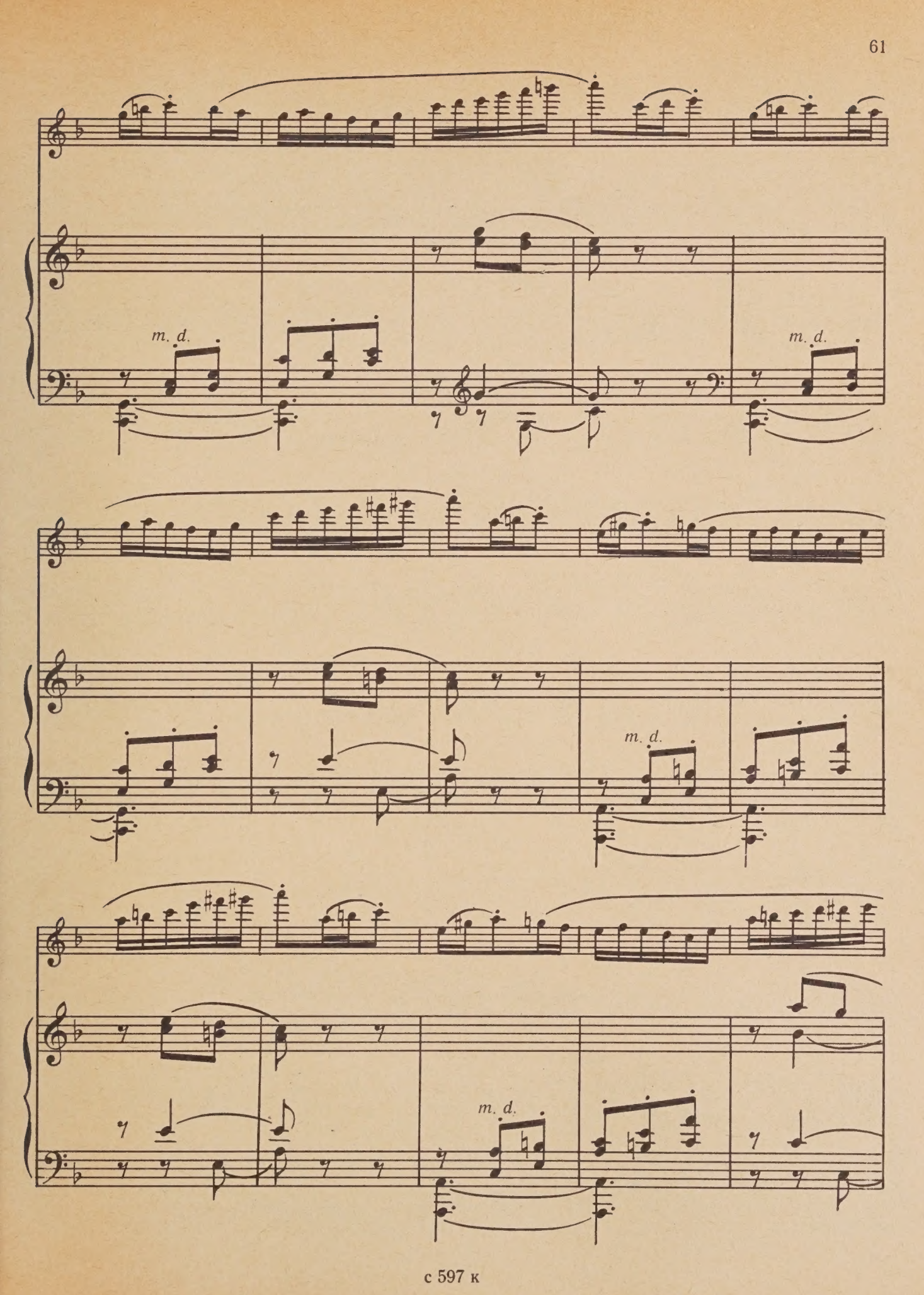
m. d.
m. d.
m. d.
m. d.

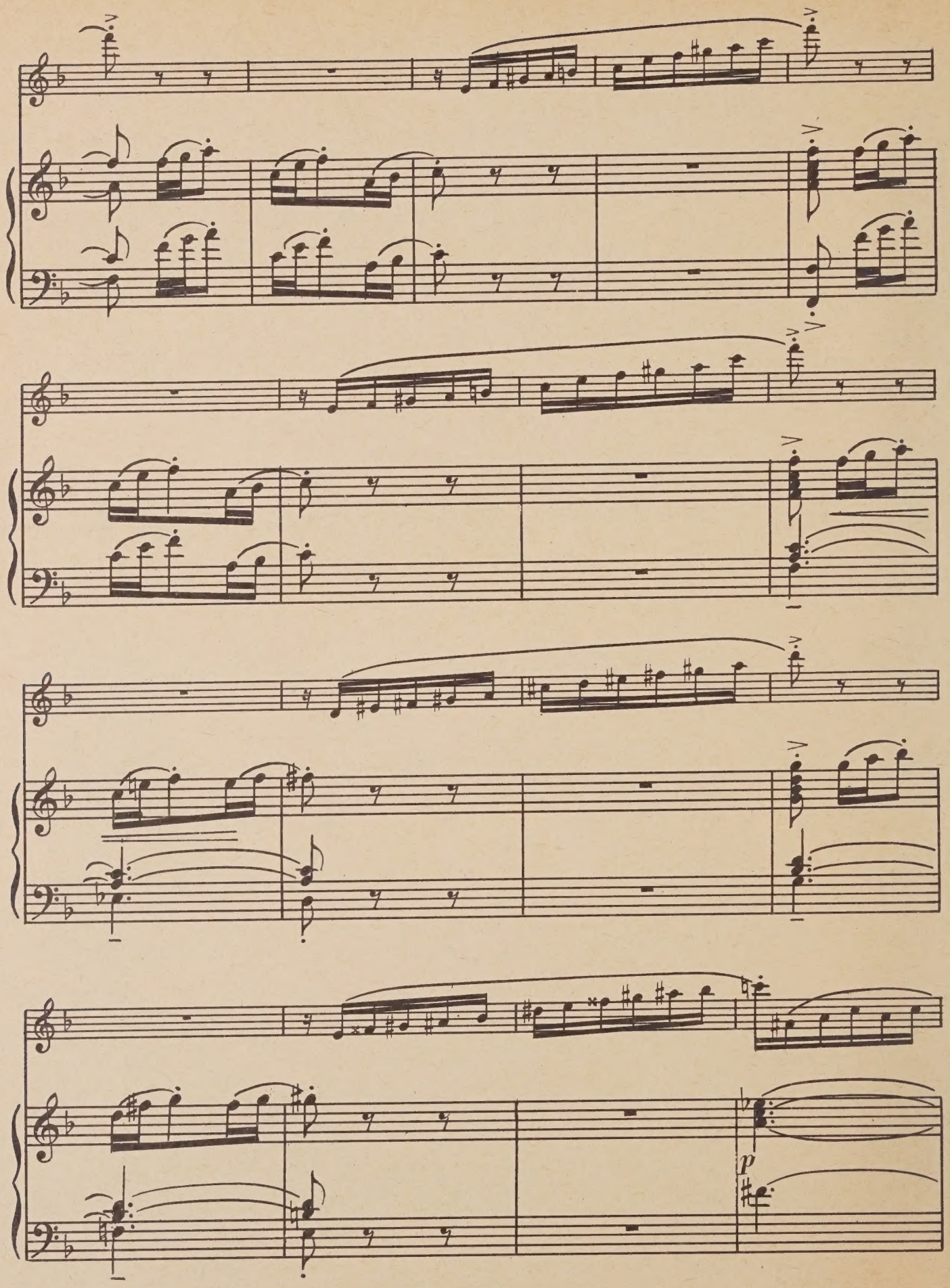
p

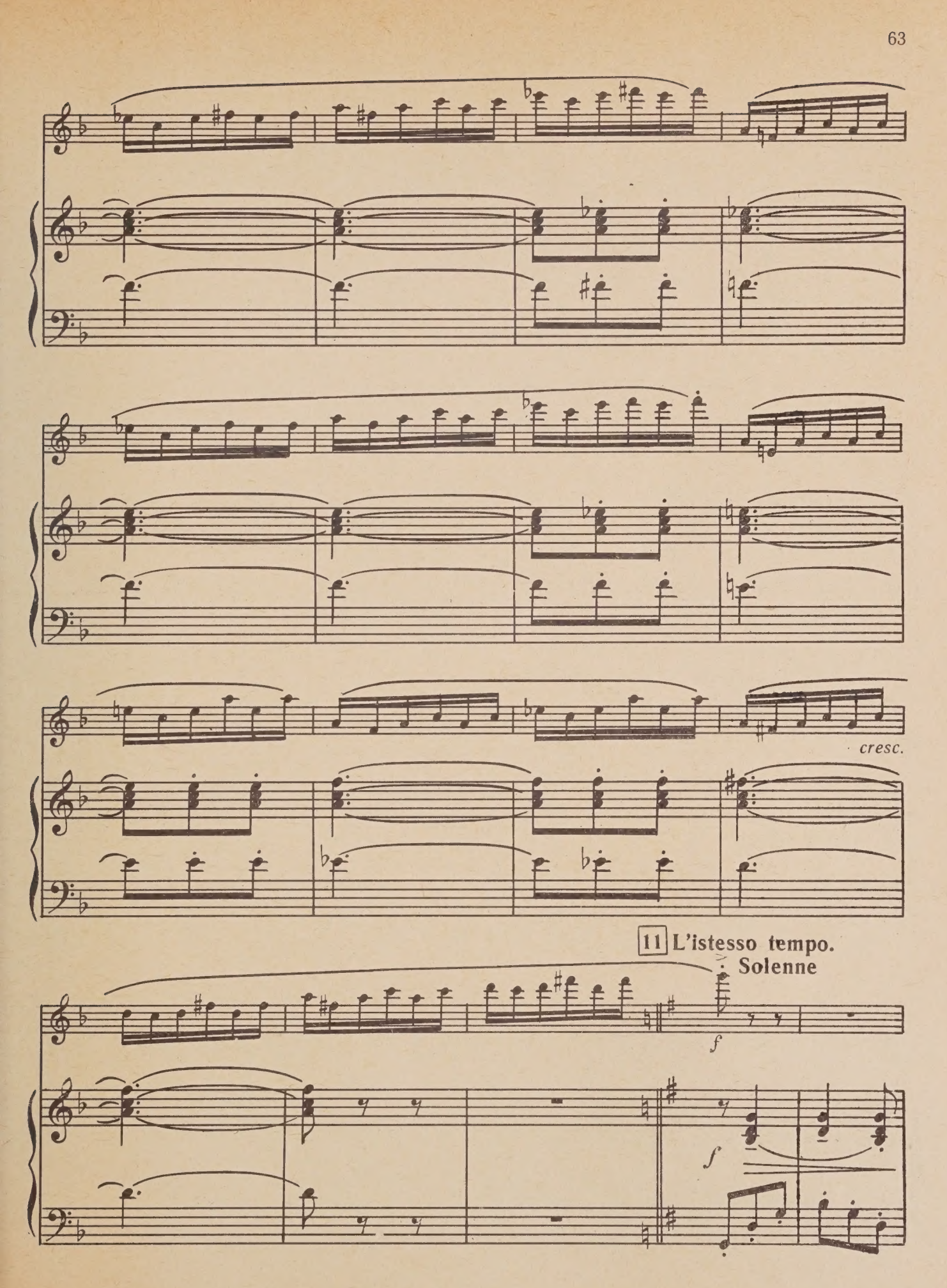
cresc.
11 L'istesso tempo.
Solenne
f
f

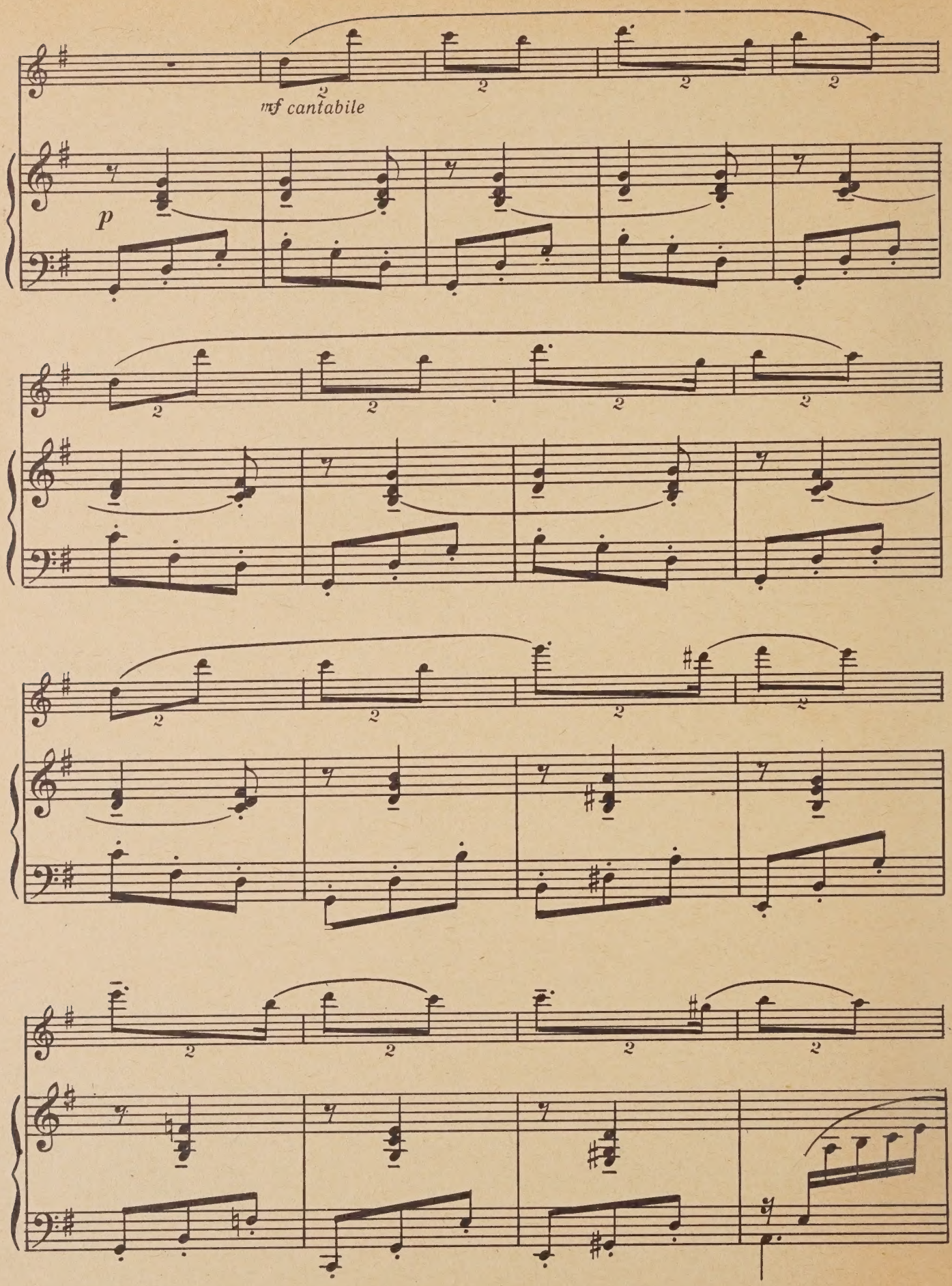
mf cantabile
p

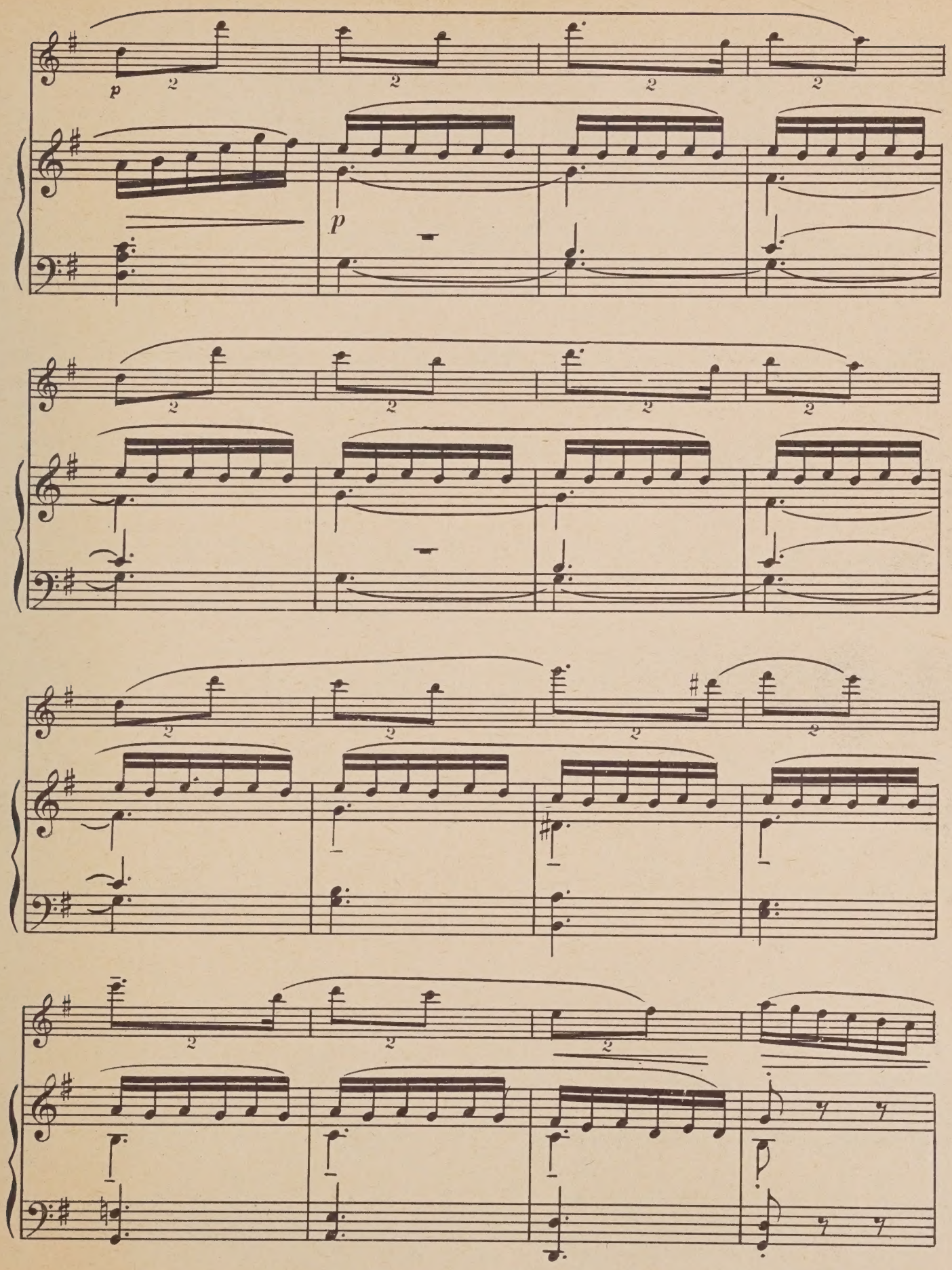
p
p

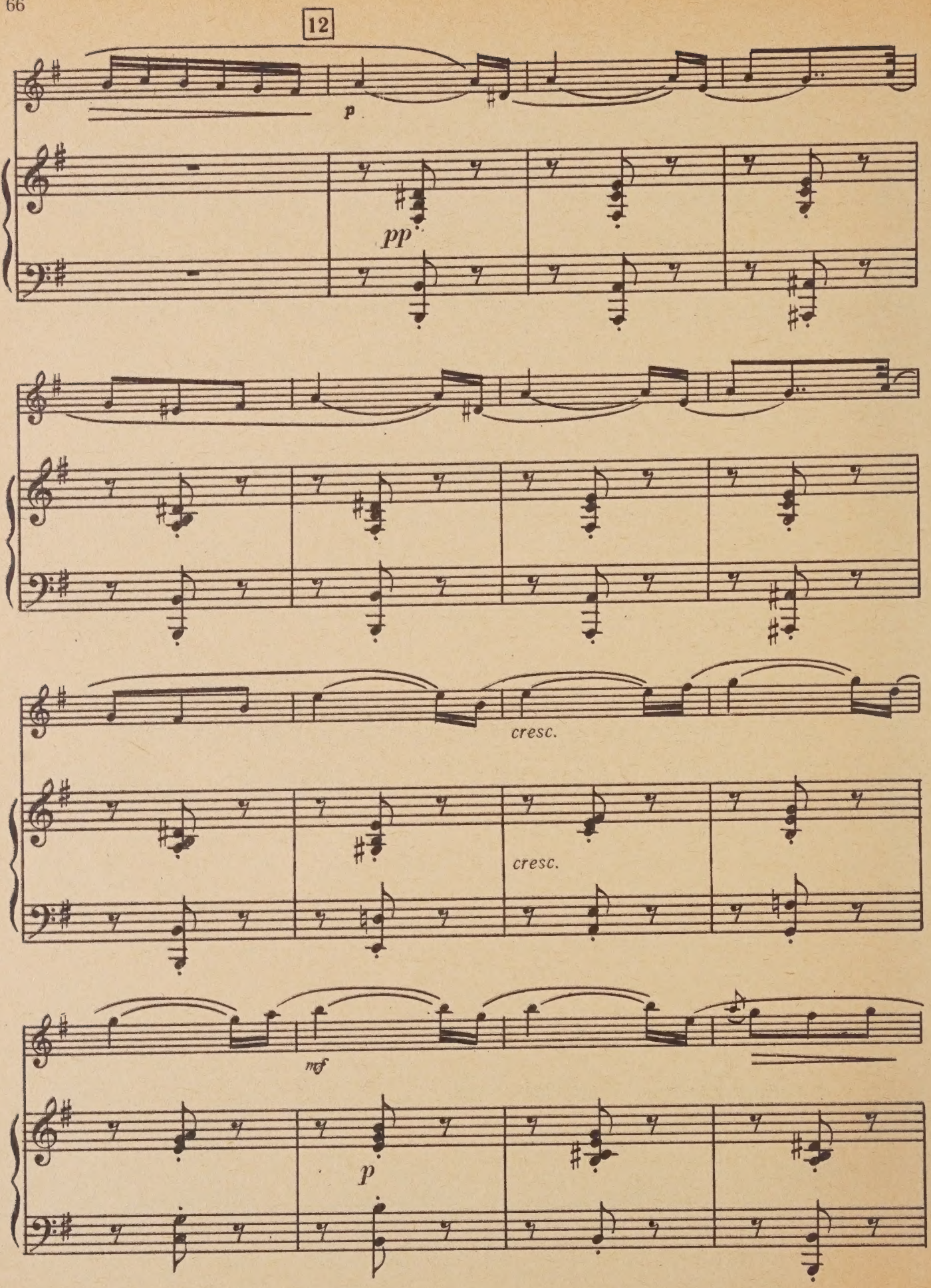
12
p
pp
cresc.
cresc.
mf
p

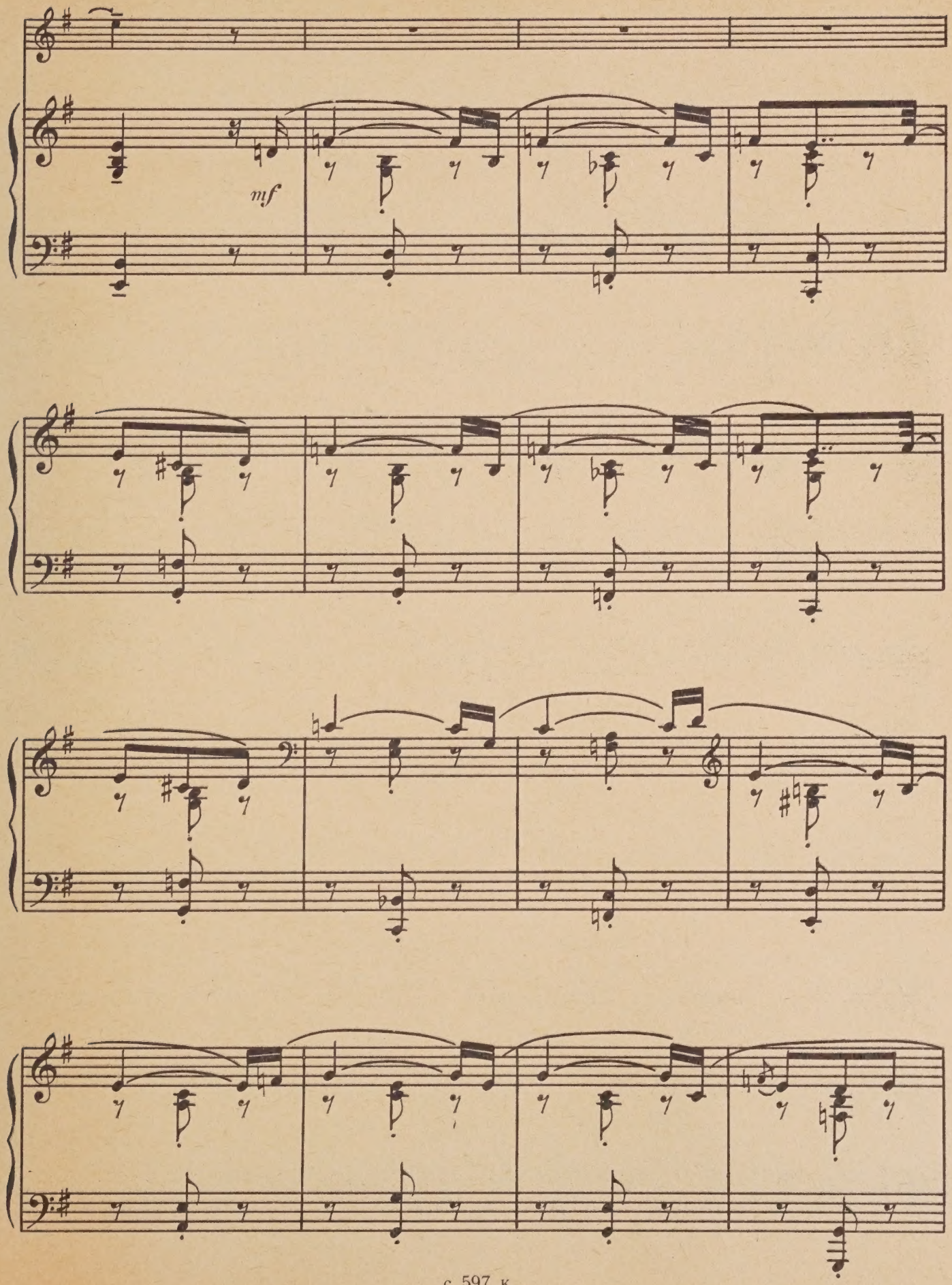
mf

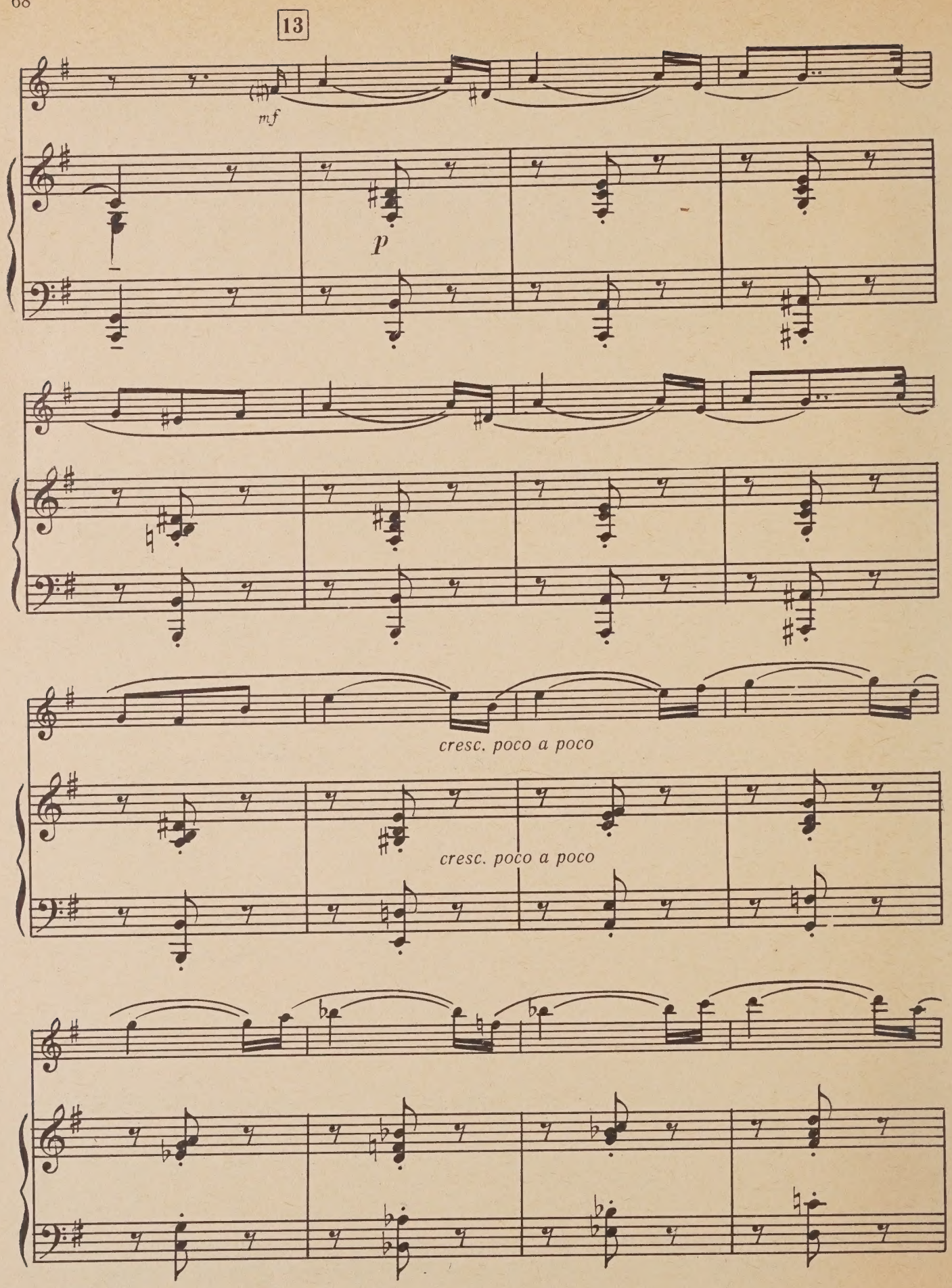
13
mf
p
cresc. poco a poco
cresc. poco a poco

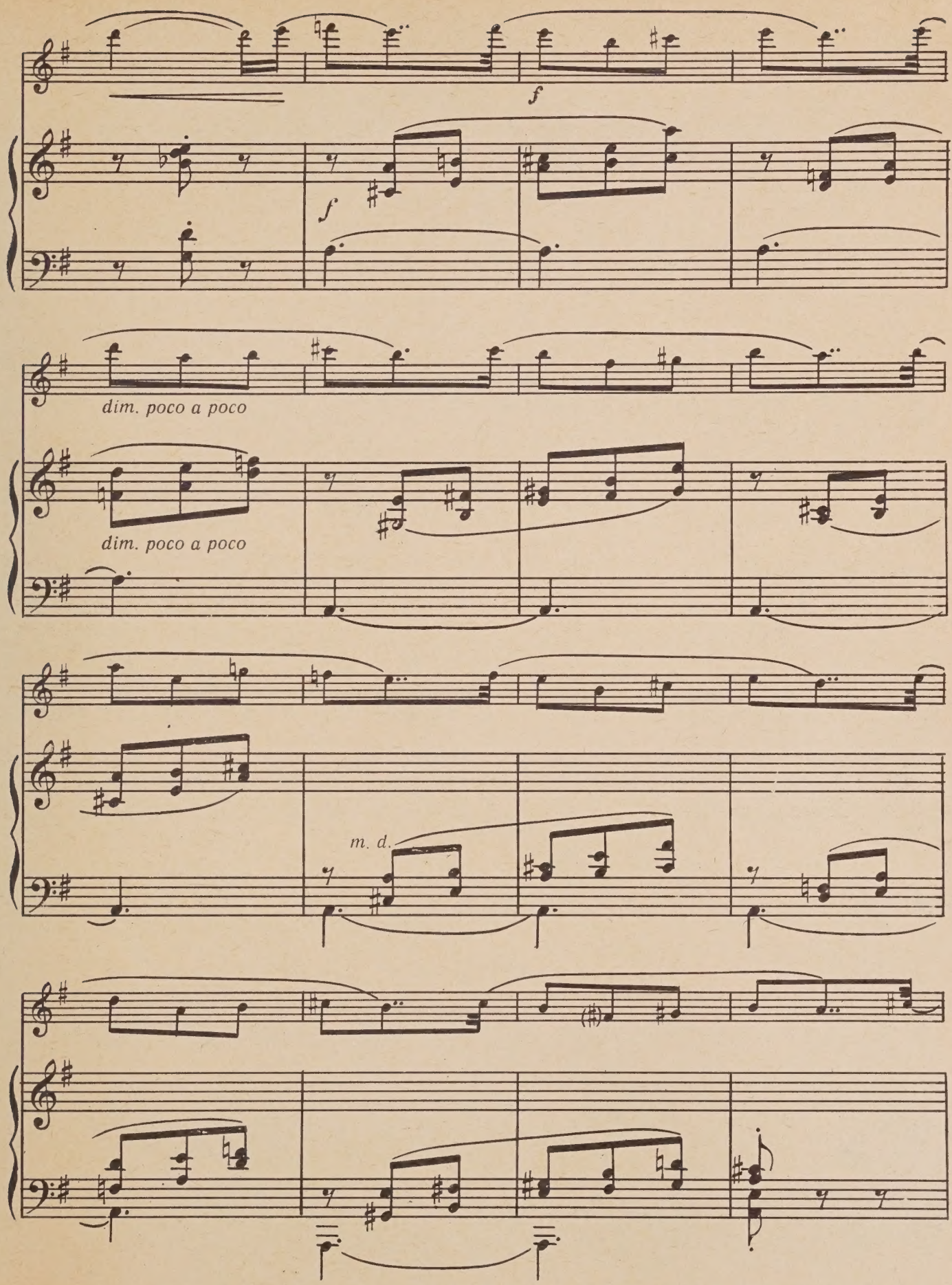
f
f
dim. poco a poco
dim. poco a poco
m. d.

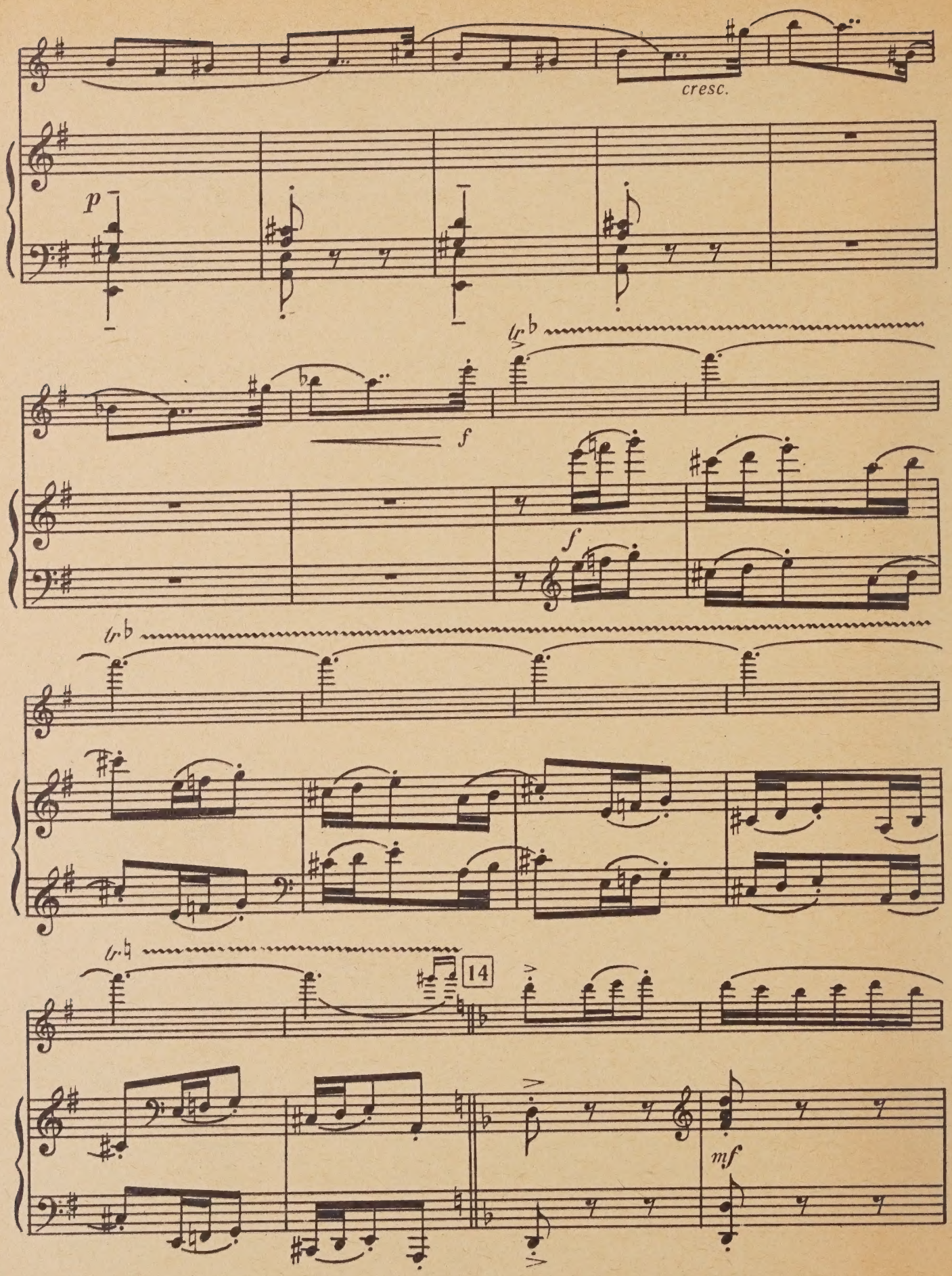
cresc.
p
f
f
tr
tr
tr
14
mf

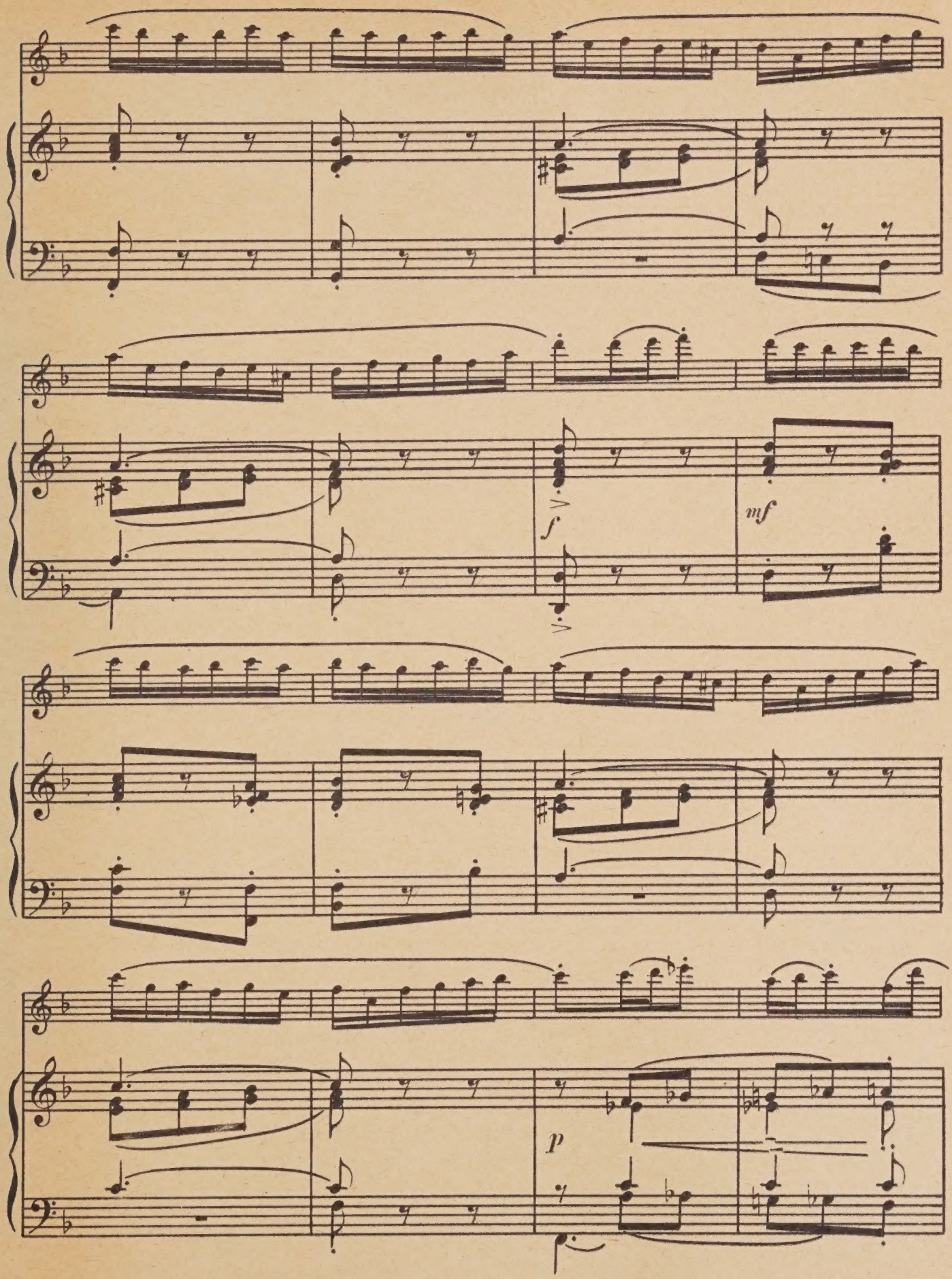
f
mf
p

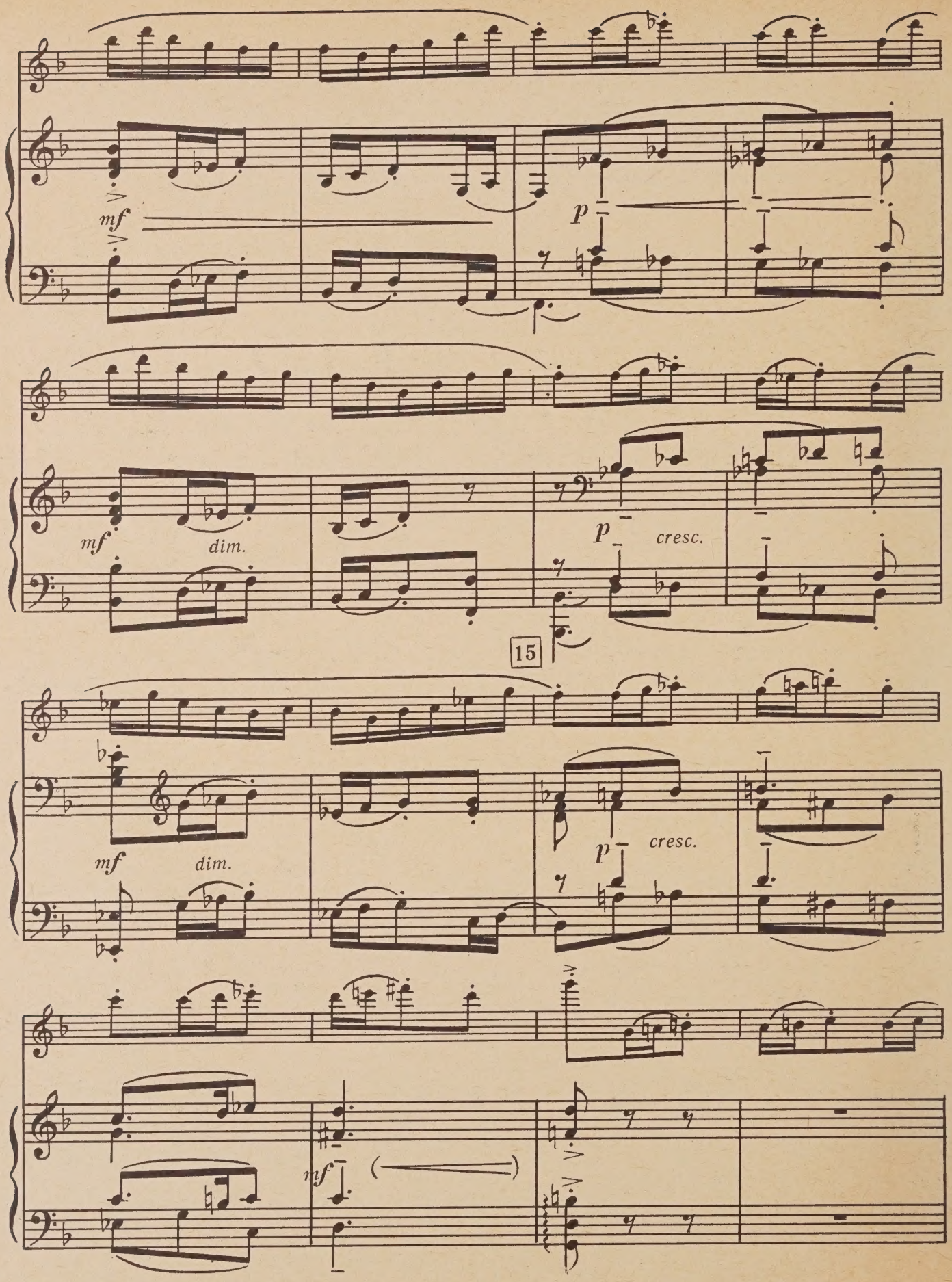
mf
p
mf
dim.
p
cresc.
15
mf
dim.
p
cresc.
mf

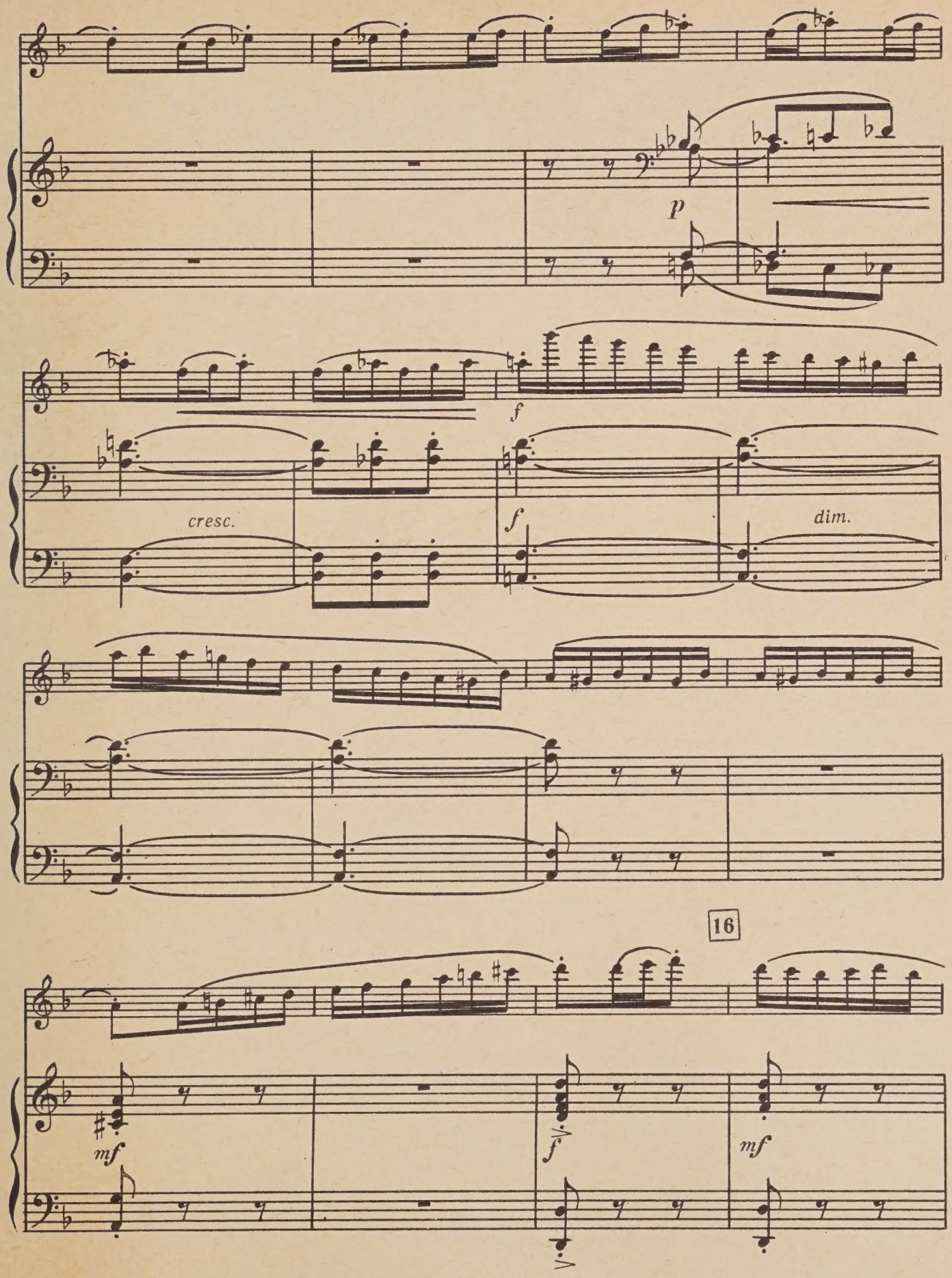
p
f
cresc.
f
dim.
16
mf
f
mf

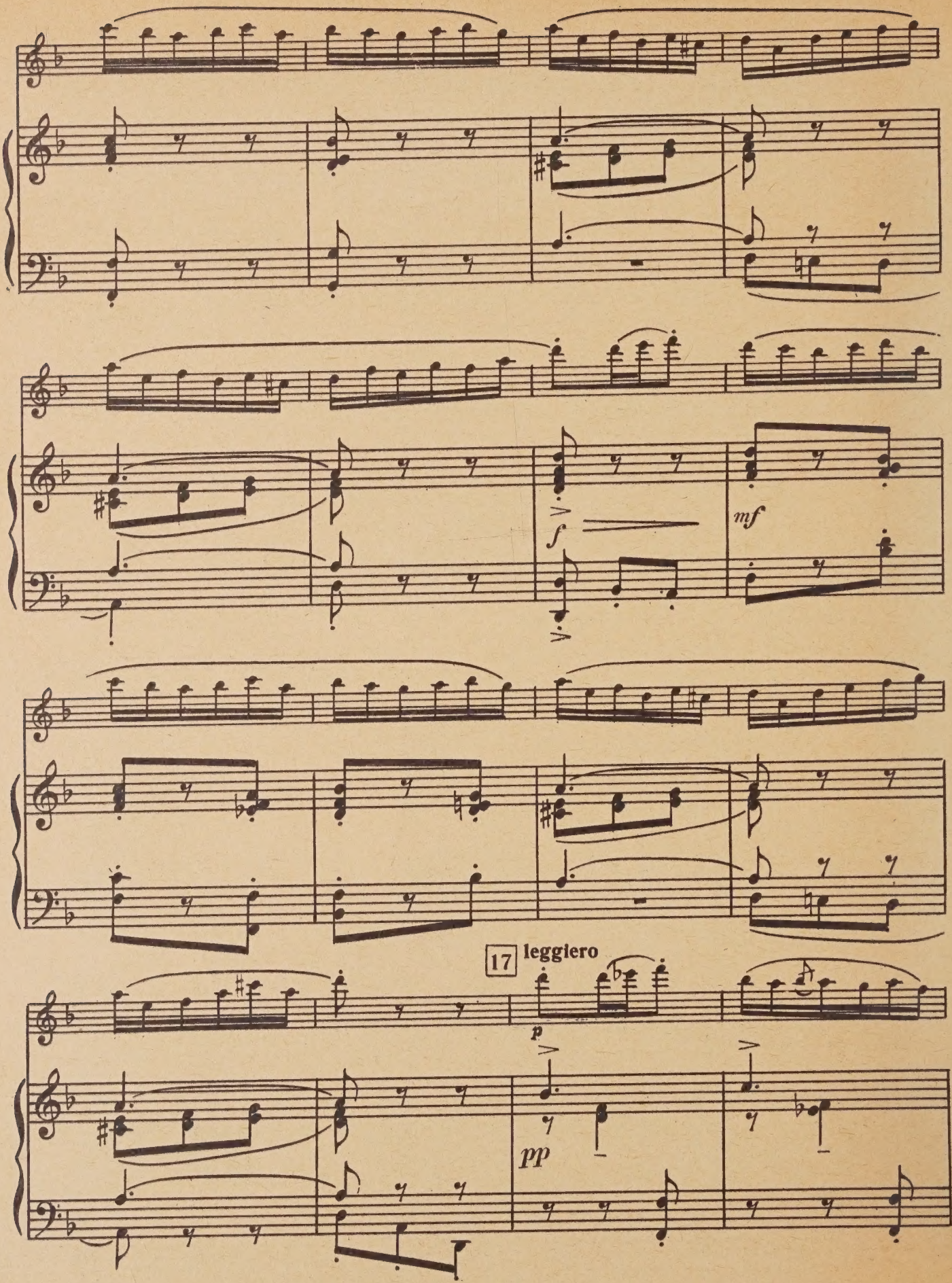
f
mf
17
leggiero
p
pp

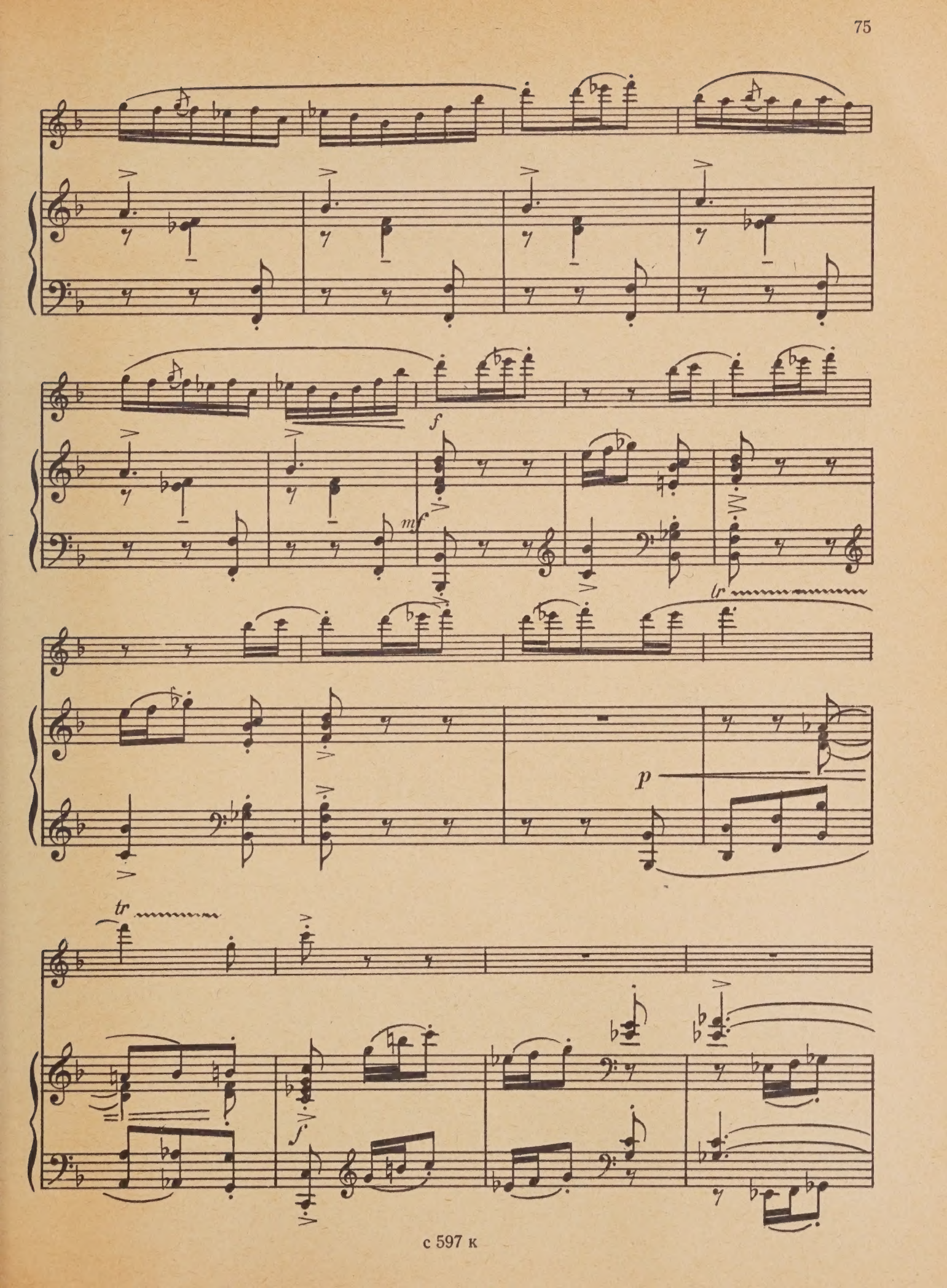
f
mf
tr
p
tr
f

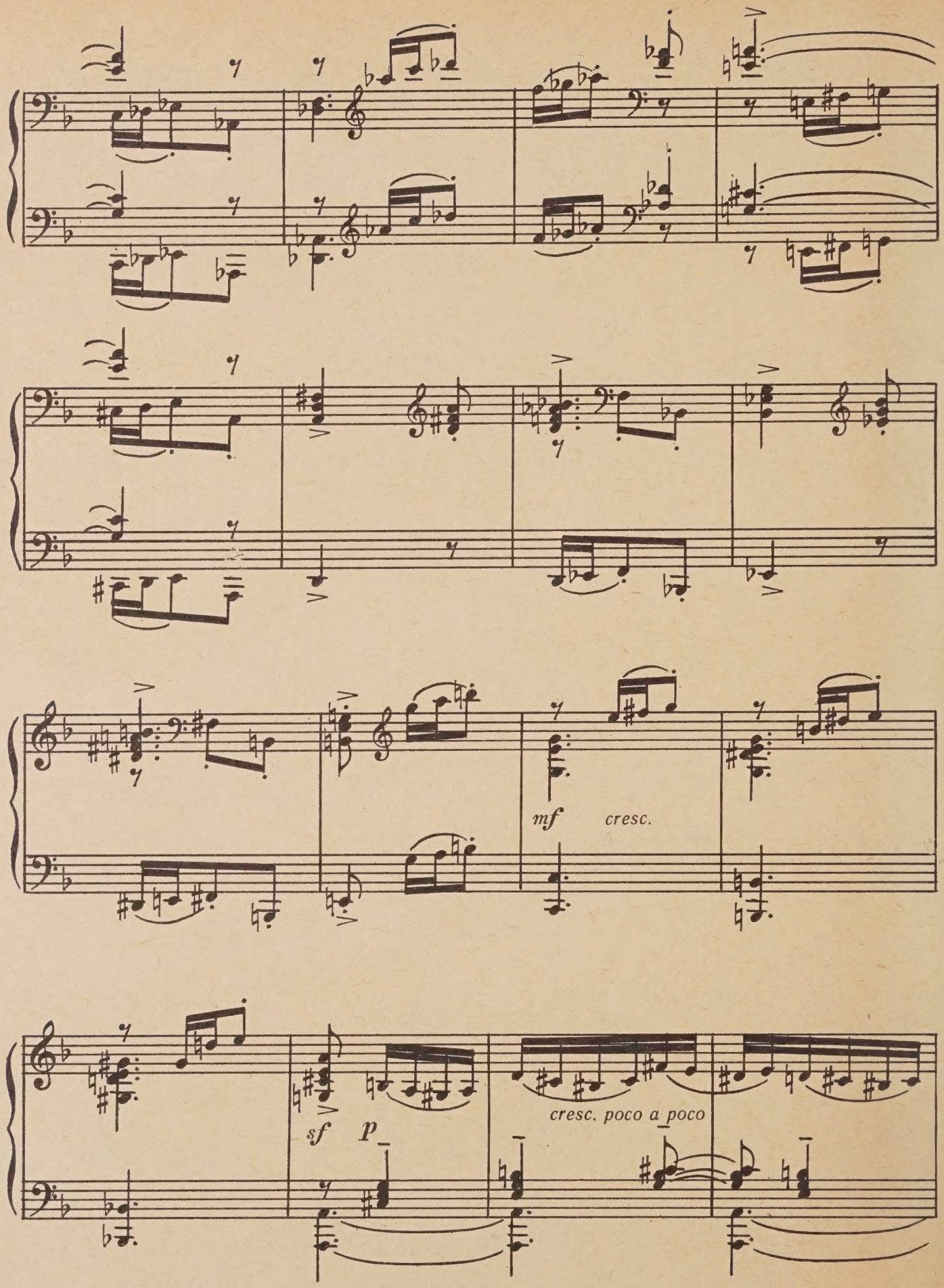
mf
cresc.
sf
p
cresc. poco a poco

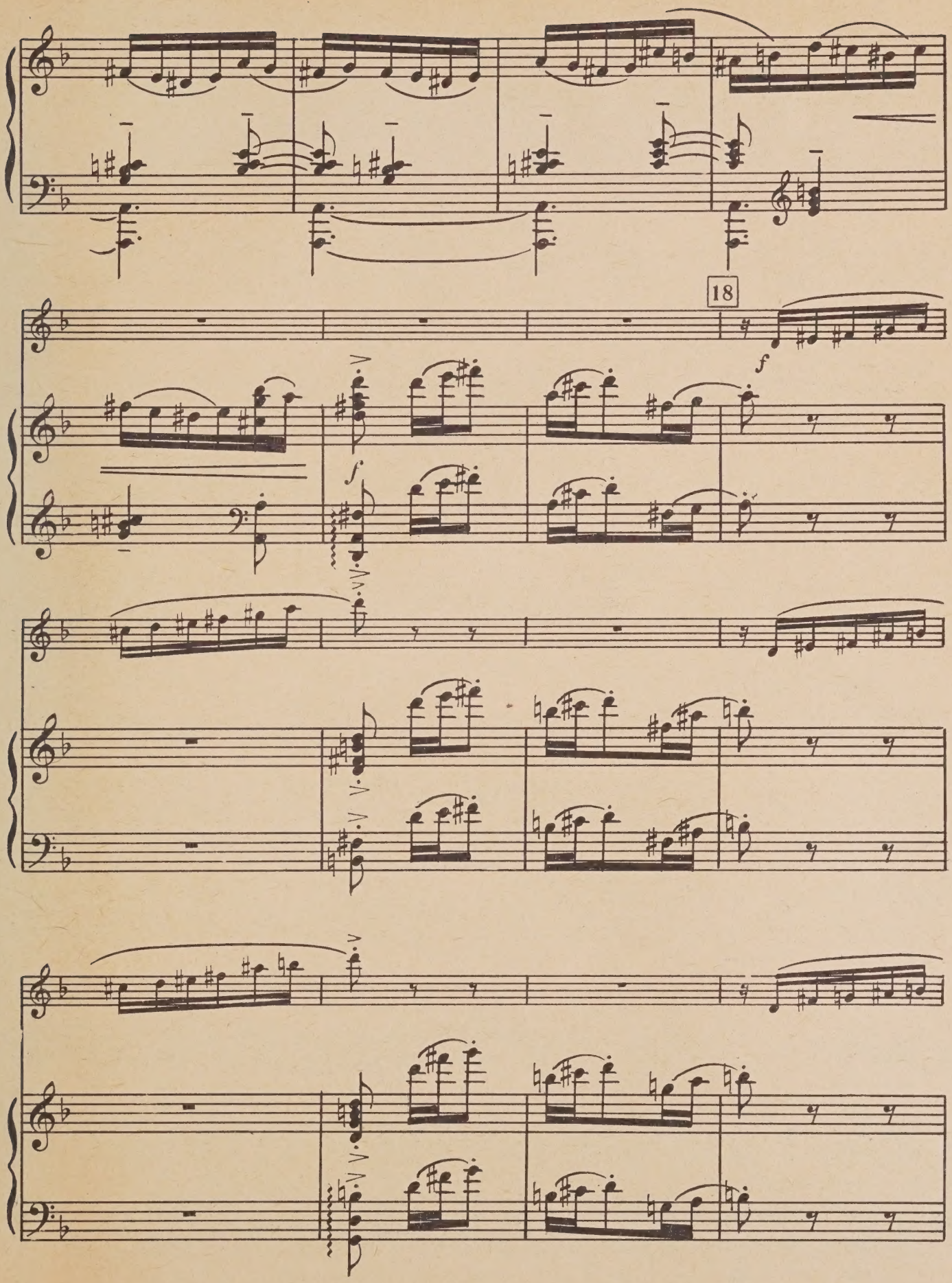
18
f
f
f

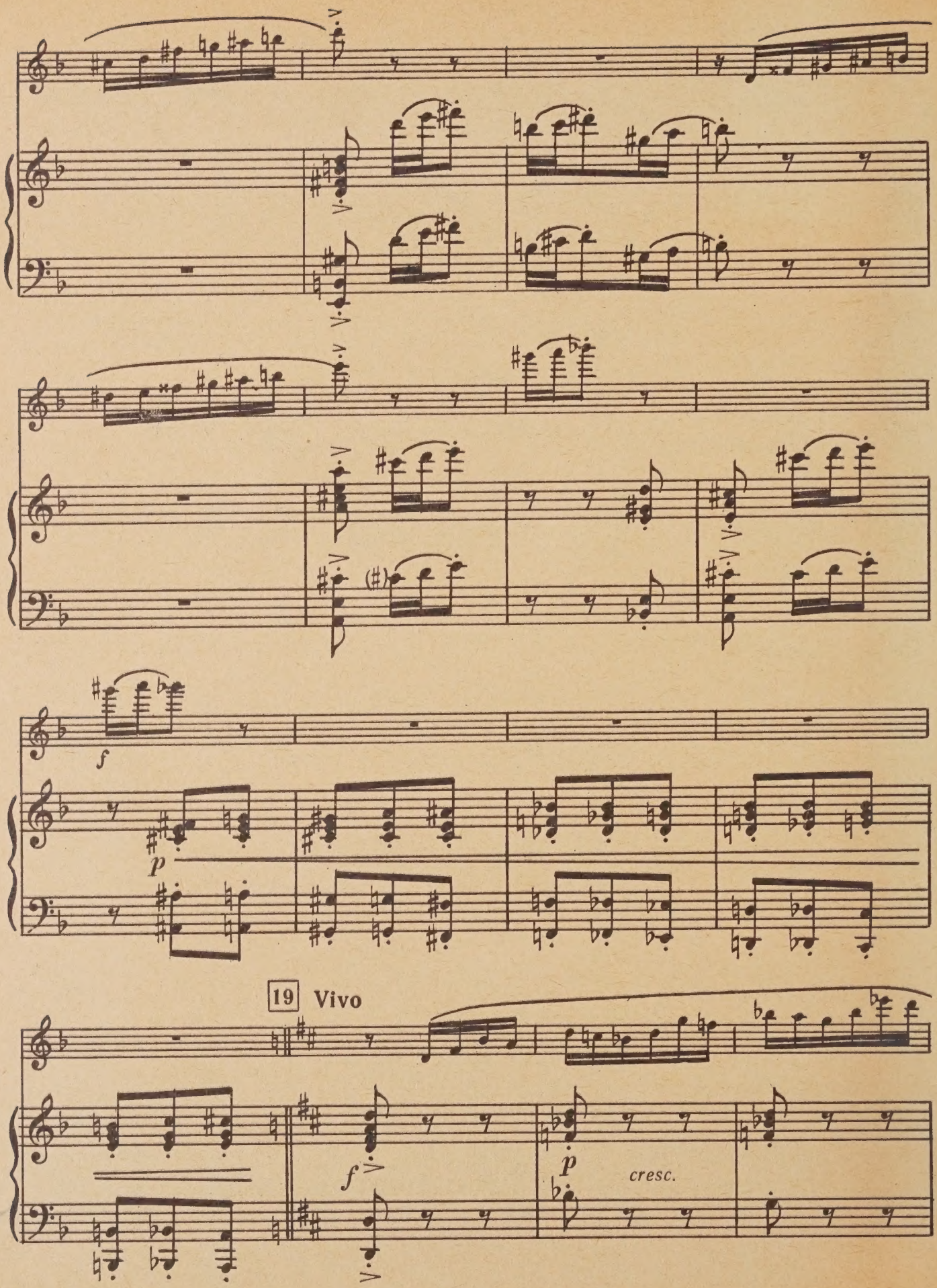
f
p
19
Vivo
f
p
cresc.

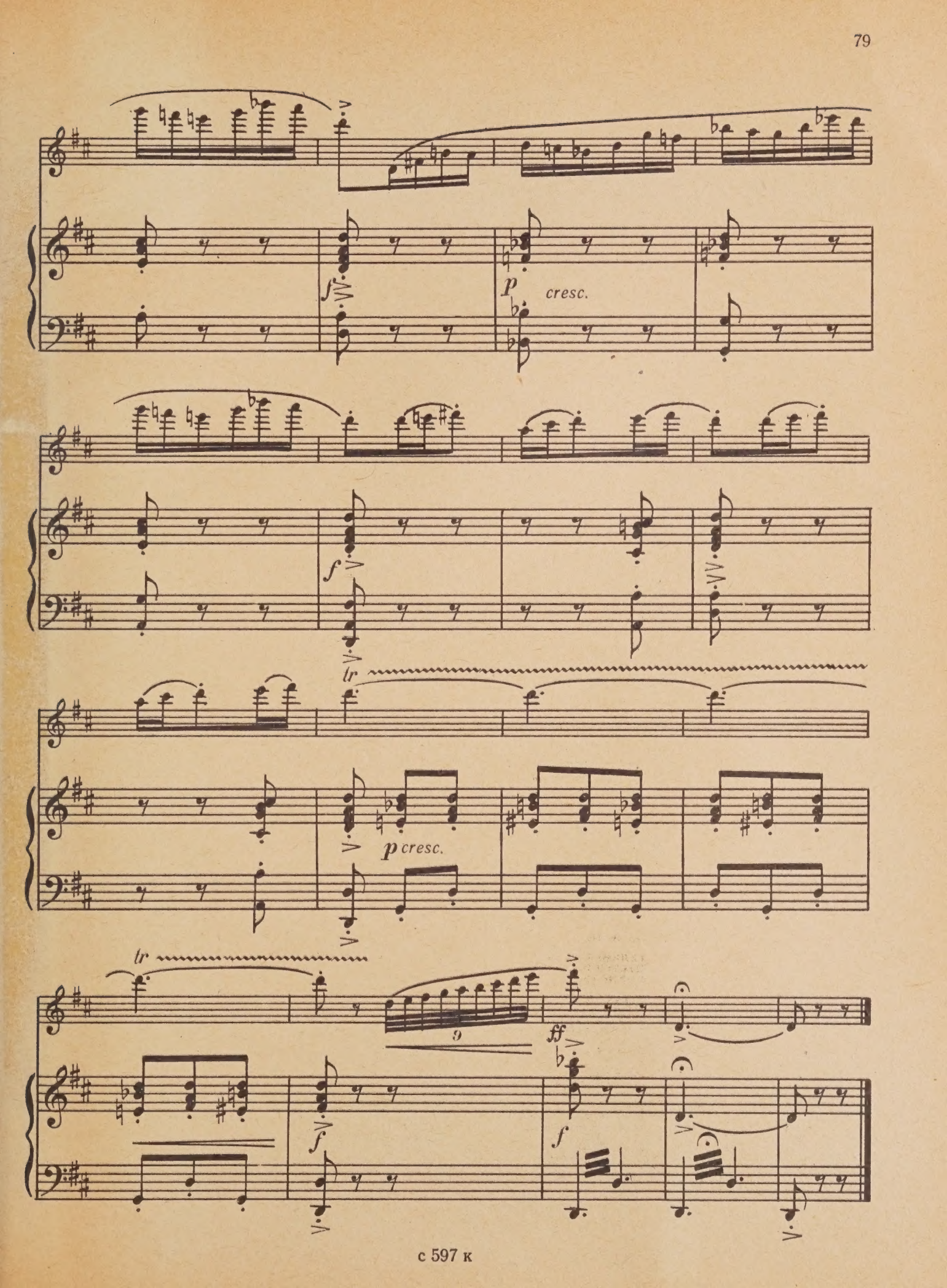
f
p
cresc.
f
tr
p cresc.
tr
9
ff
f
f

ИБ № 1497

ГЕЛЬМЕР-РАЙНЕР НЕСТЕРОВИЧ СИНИСАЛО

КОНЦЕРТ

ДЛЯ ФЛЕЙТЫ С ОРКЕСТРОМ

Клавир

Редактор
А. С. СТРАТИЕВСКИЙ
Художественный редактор
И. Н. КОШАРОВСКИЙ
Технический редактор
Т. И. КИЙ
Корректоры
В. Г. КРАВЧЕНКО,
С. Л. ГРИНБЕРГ

Подписано к печати 25.04.78.
Формат 60×90/8. Бумага офсетная № 2. Литер. гарн. Офсетная печать. Печ. л. 13. Уч.-изд. л. 13. Тираж 1480 экз. Заказ № 1323.
Цена 1 р. 90 к.
Ленинградское отделение Всесоюзного издательства «Советский композитор». 190000, Ленинград, ул. Герцена, 45.
Ленинградская фабрика офсетной печати № 1 Союзполиграфпрома при Государственном комитете Совета Министров СССР по делам издательств, полиграфии и книжной торговли. 197101, Ленинград, ул. Мира, 3.

1 р. 90 к.

UNIVERSITY OF TORONTO
Flute
WARD JOHNSON
MUSIC LIBRARY

Flauto

M
1021
S515C6

КОНЦЕРТ CONCERTO

для флейты с оркестром

for flauto and orchestra

Г. СИНИСАЛО
H. SINISALO

I

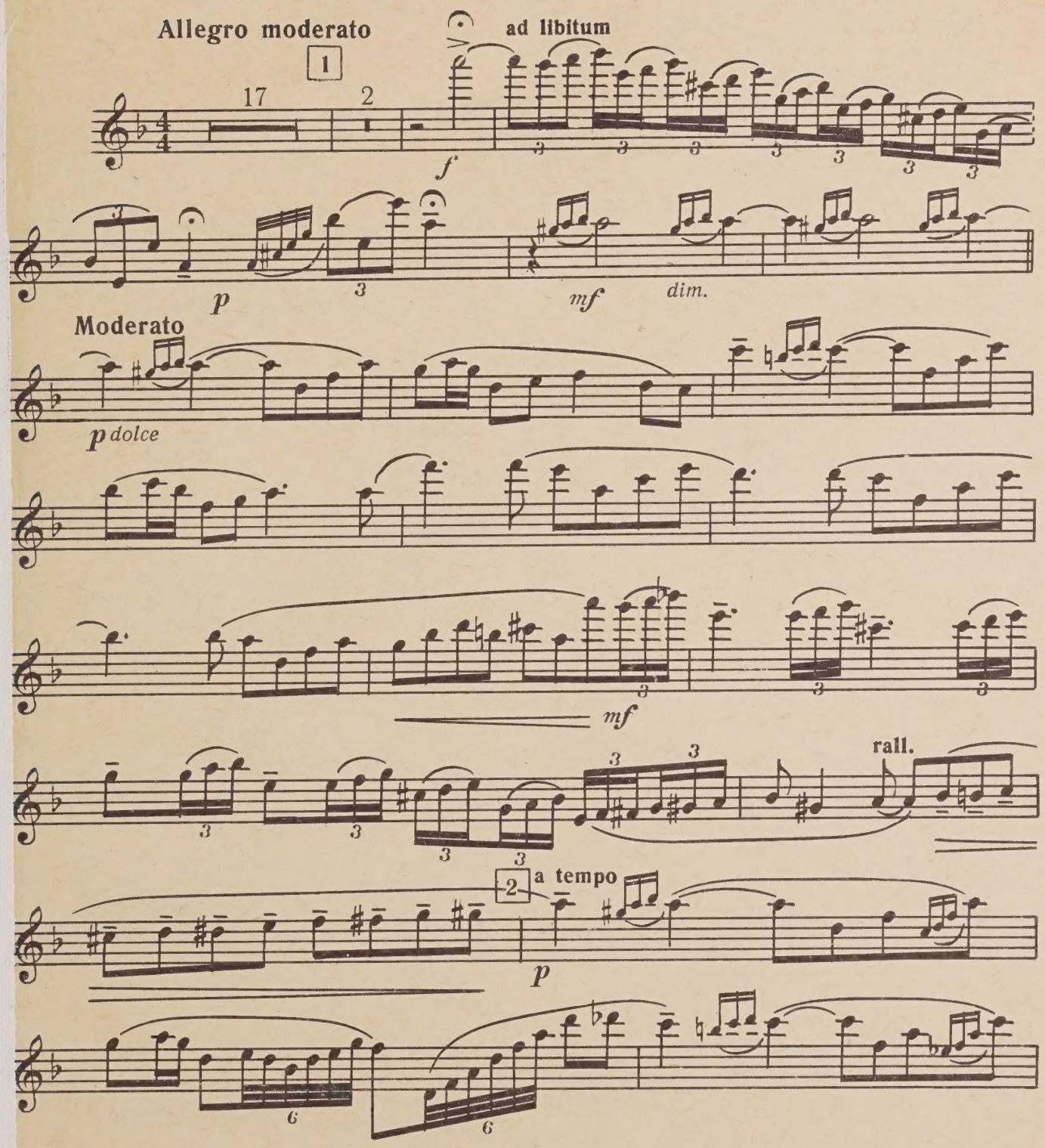

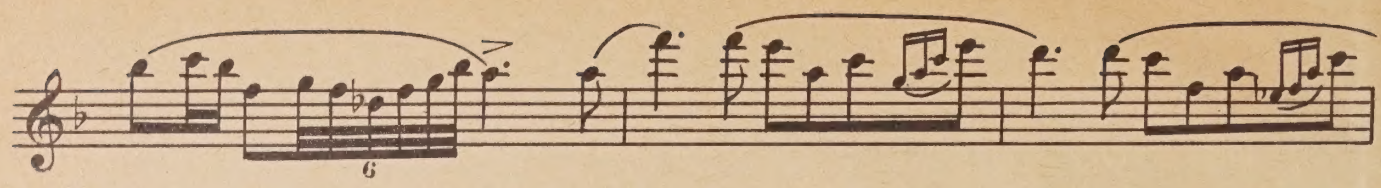
6

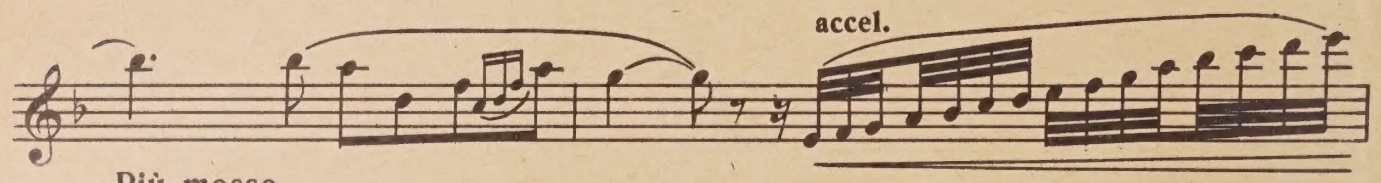
accel.

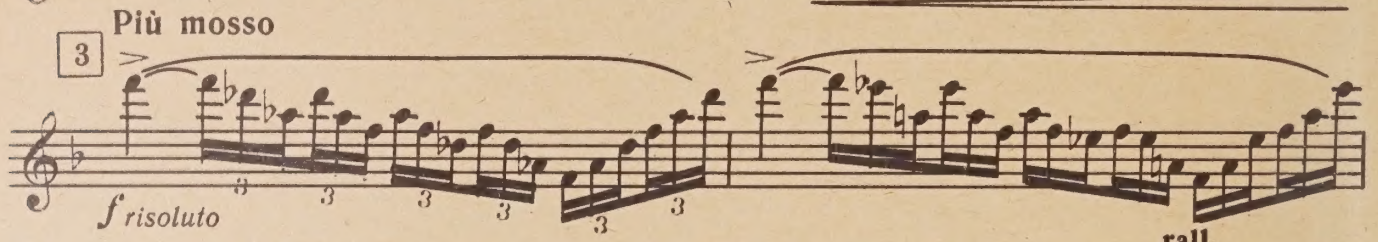
Più mosso
3
f risoluto
8
3
3
3
3
3

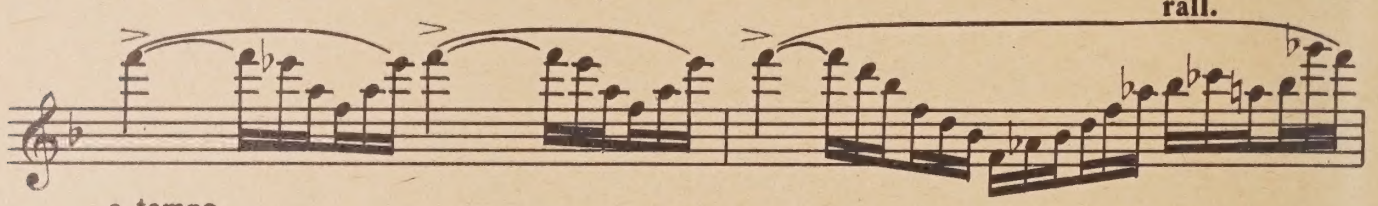
rall.

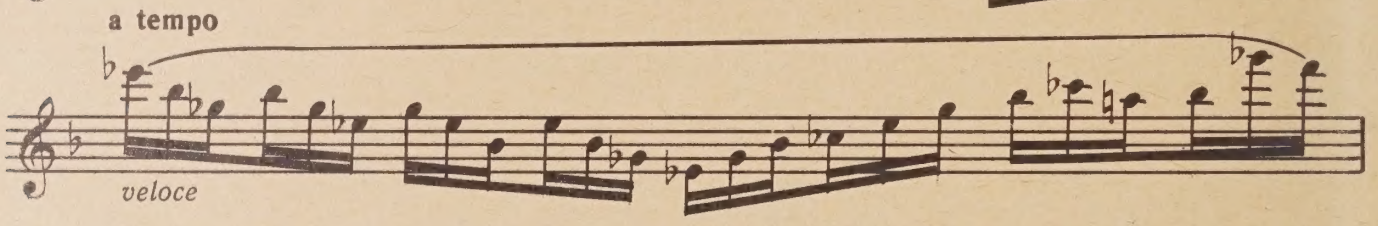
a tempo
veloce

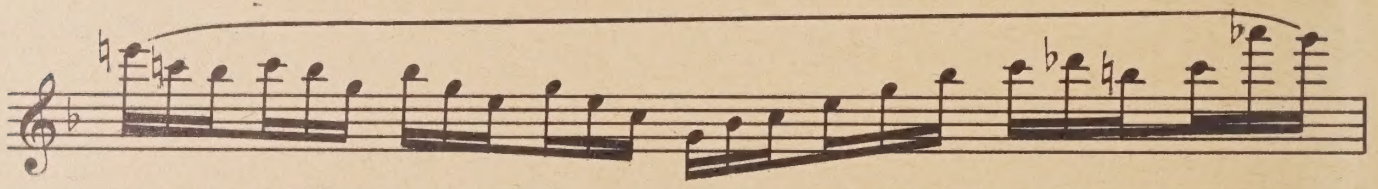

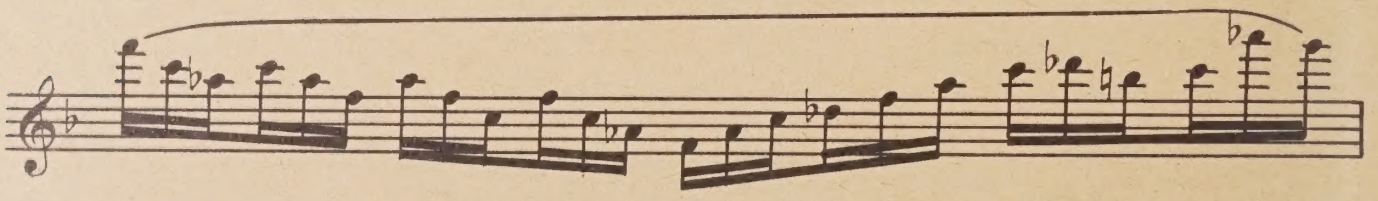

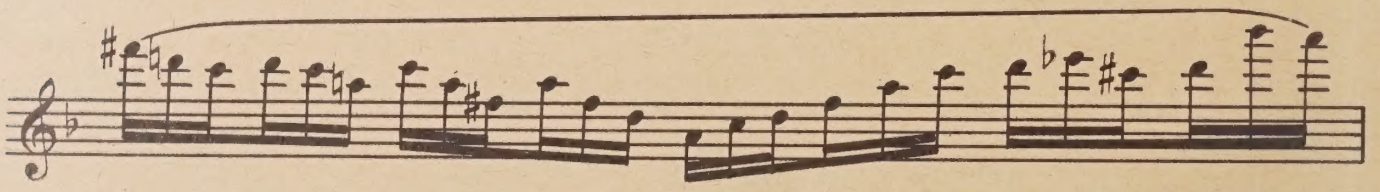

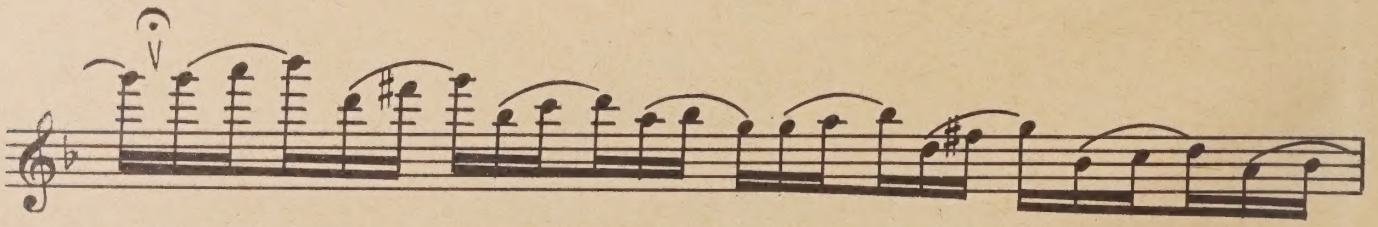

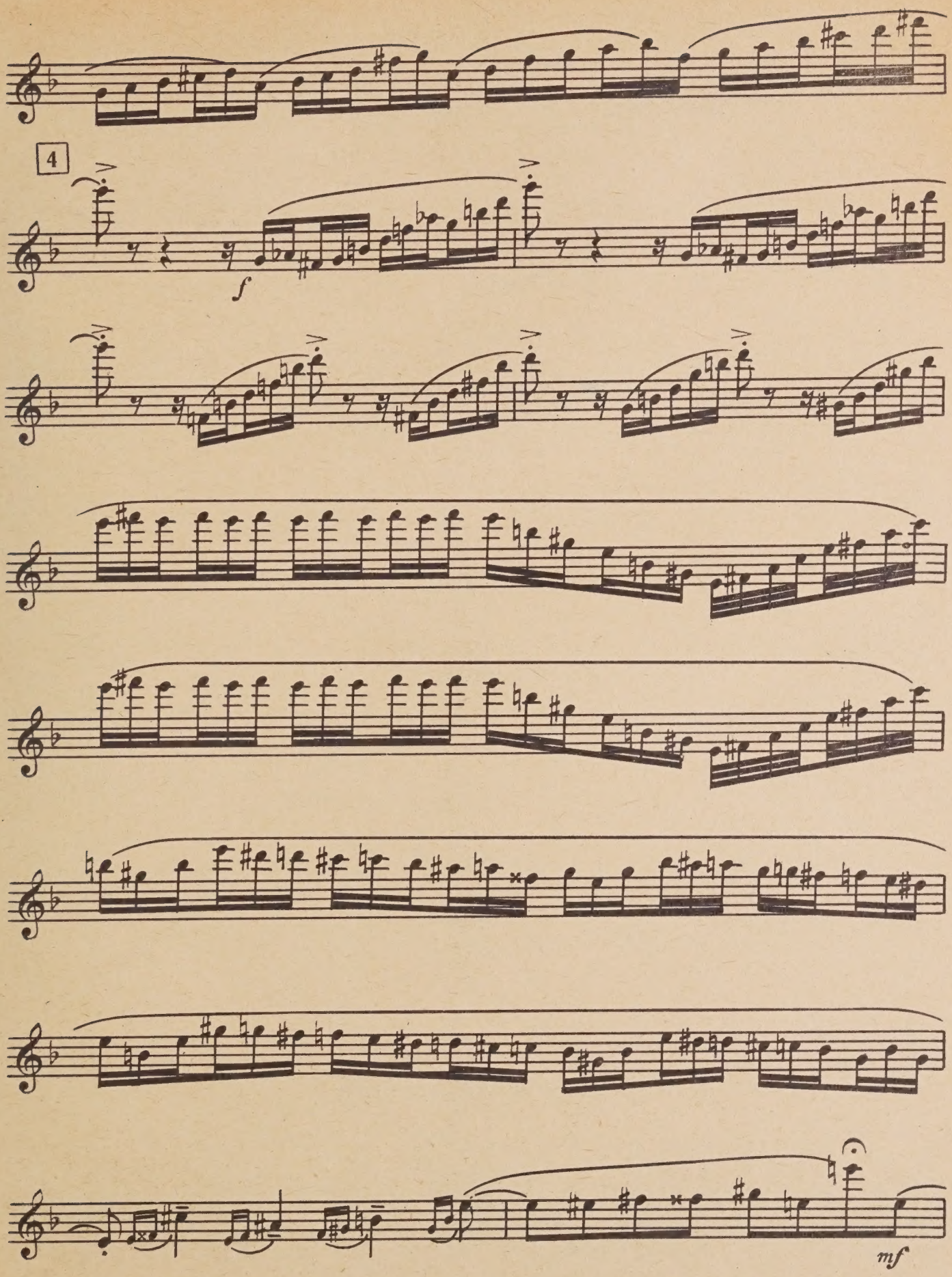
4
f
mf

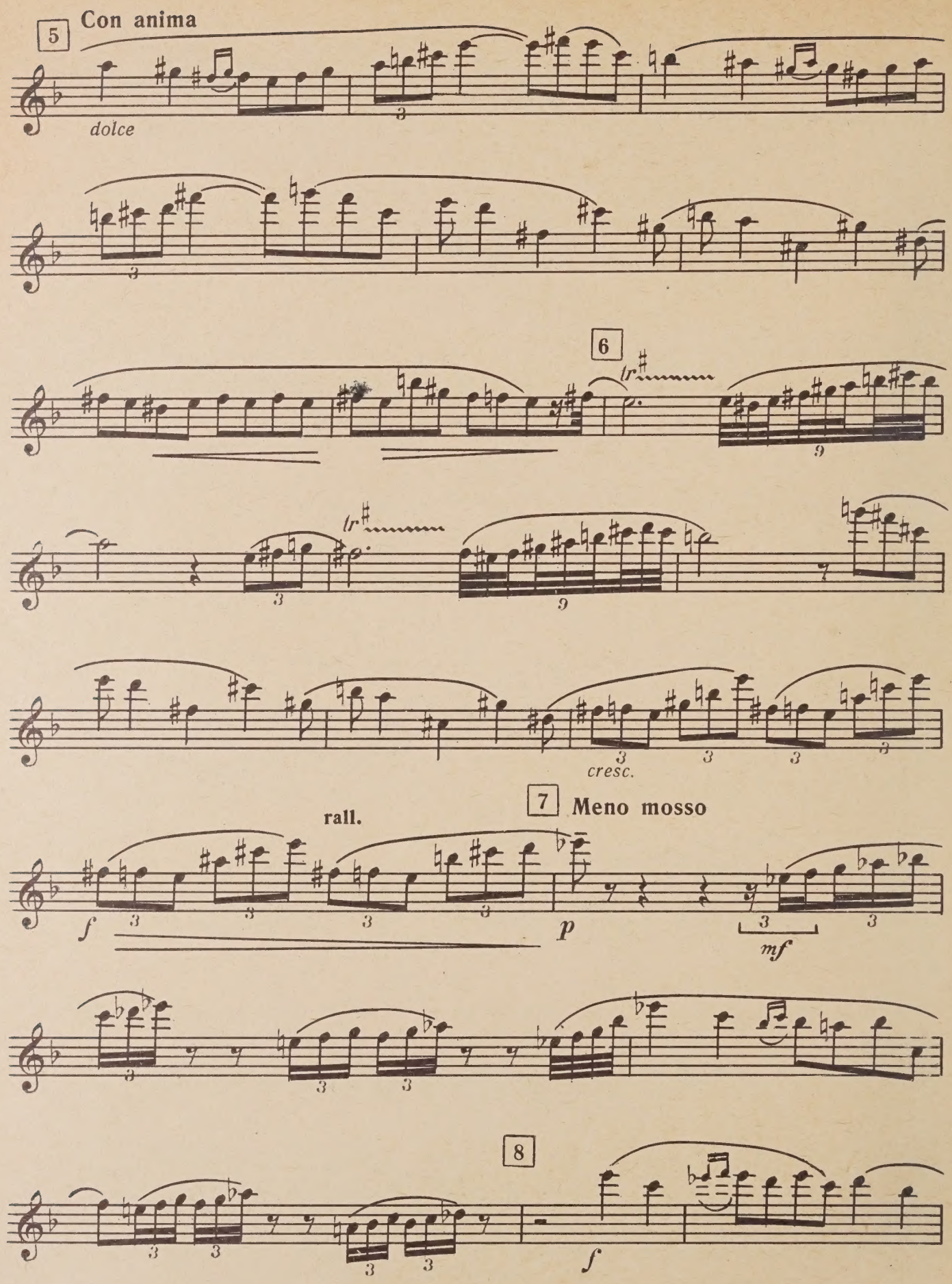
5
Con anima
dolce
6
tr
tr
cresc.
rall.
7
Meno mosso
f
p
mf
8
f

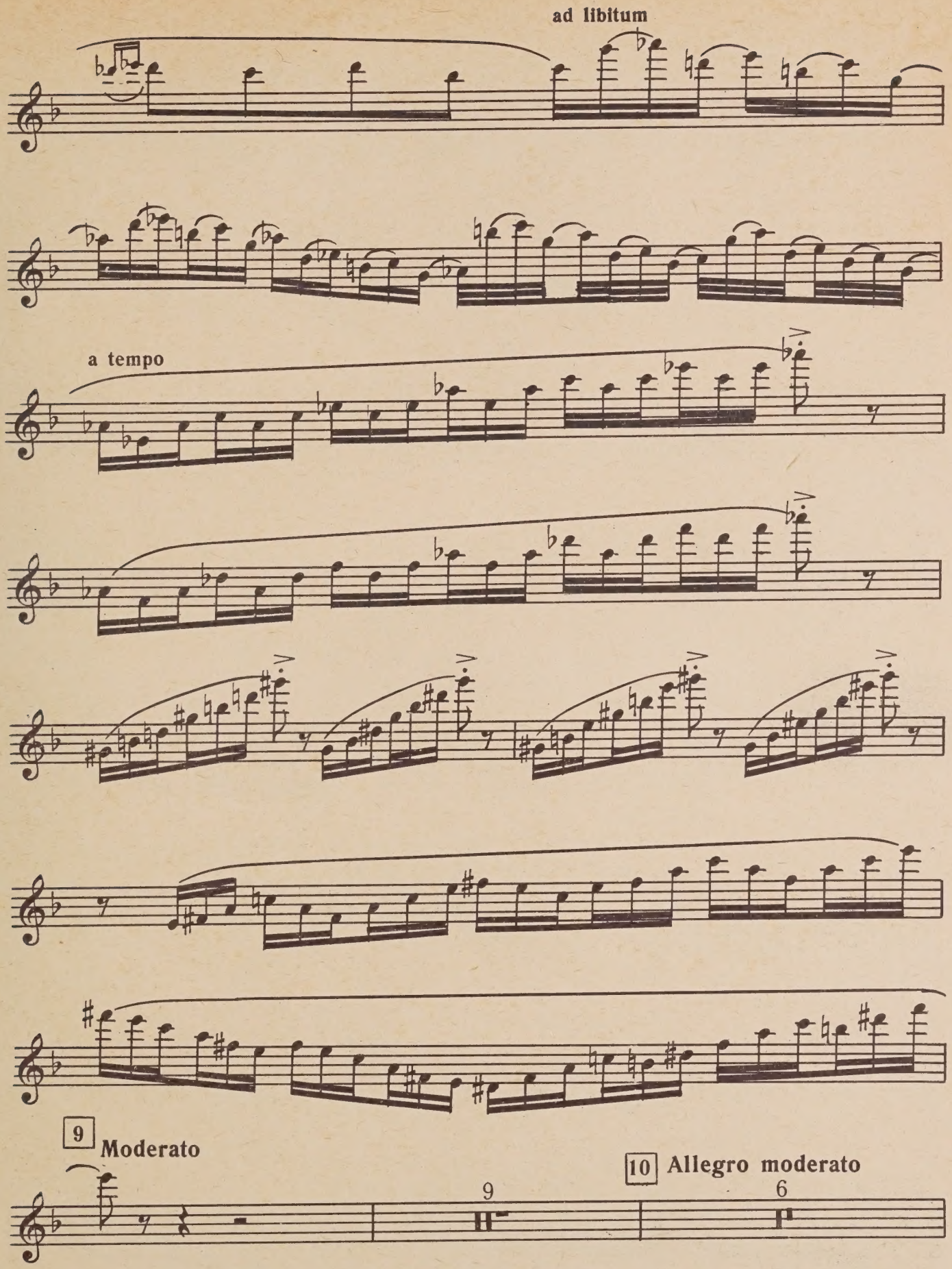
ad libitum
a tempo
9
Moderato
10
Allegro moderato
9
6

Flauto

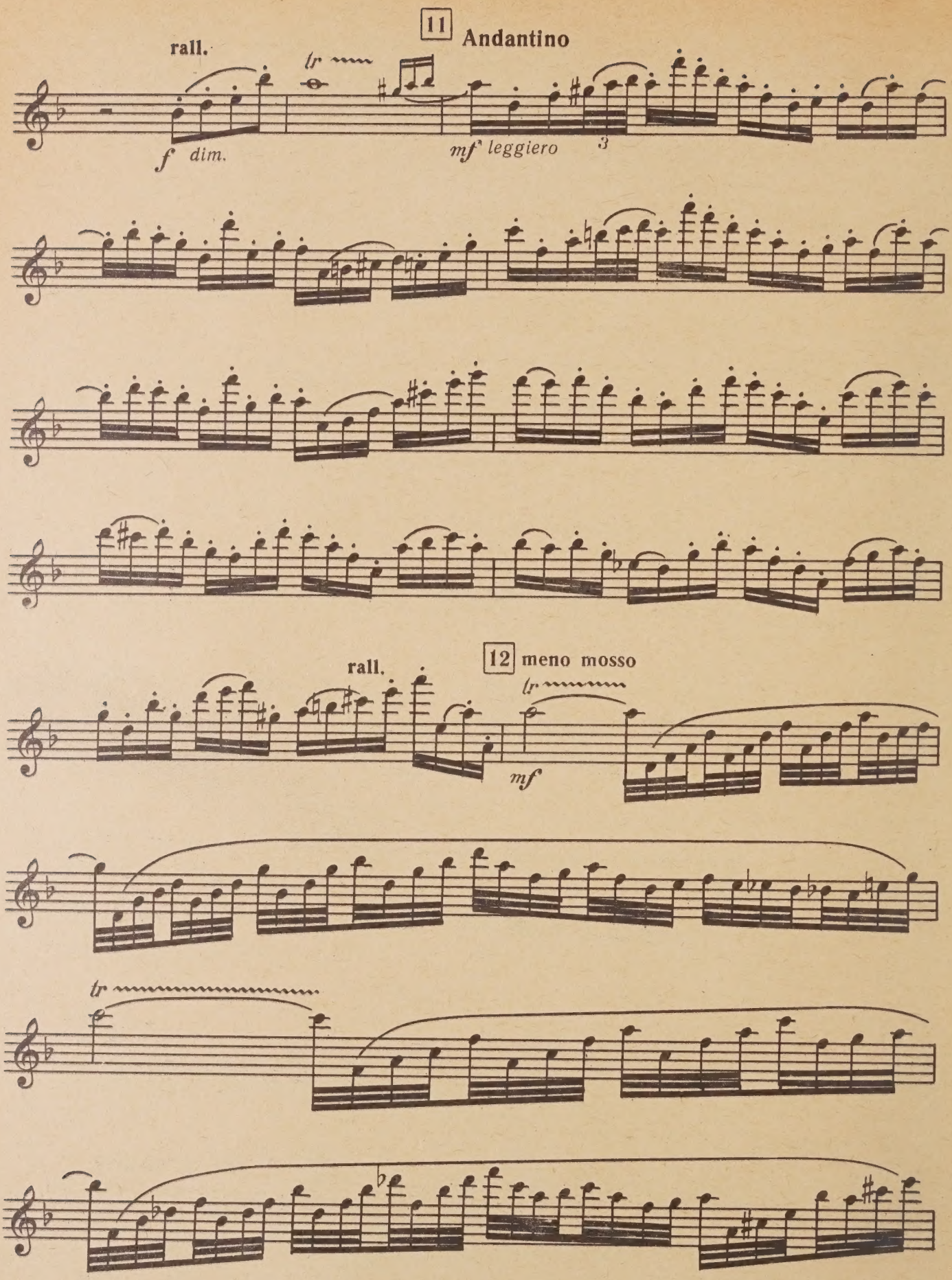
11 Andantino
rall.
tr
f dim.
mf leggiero
3
12 meno mosso
rall.
tr
mf
tr

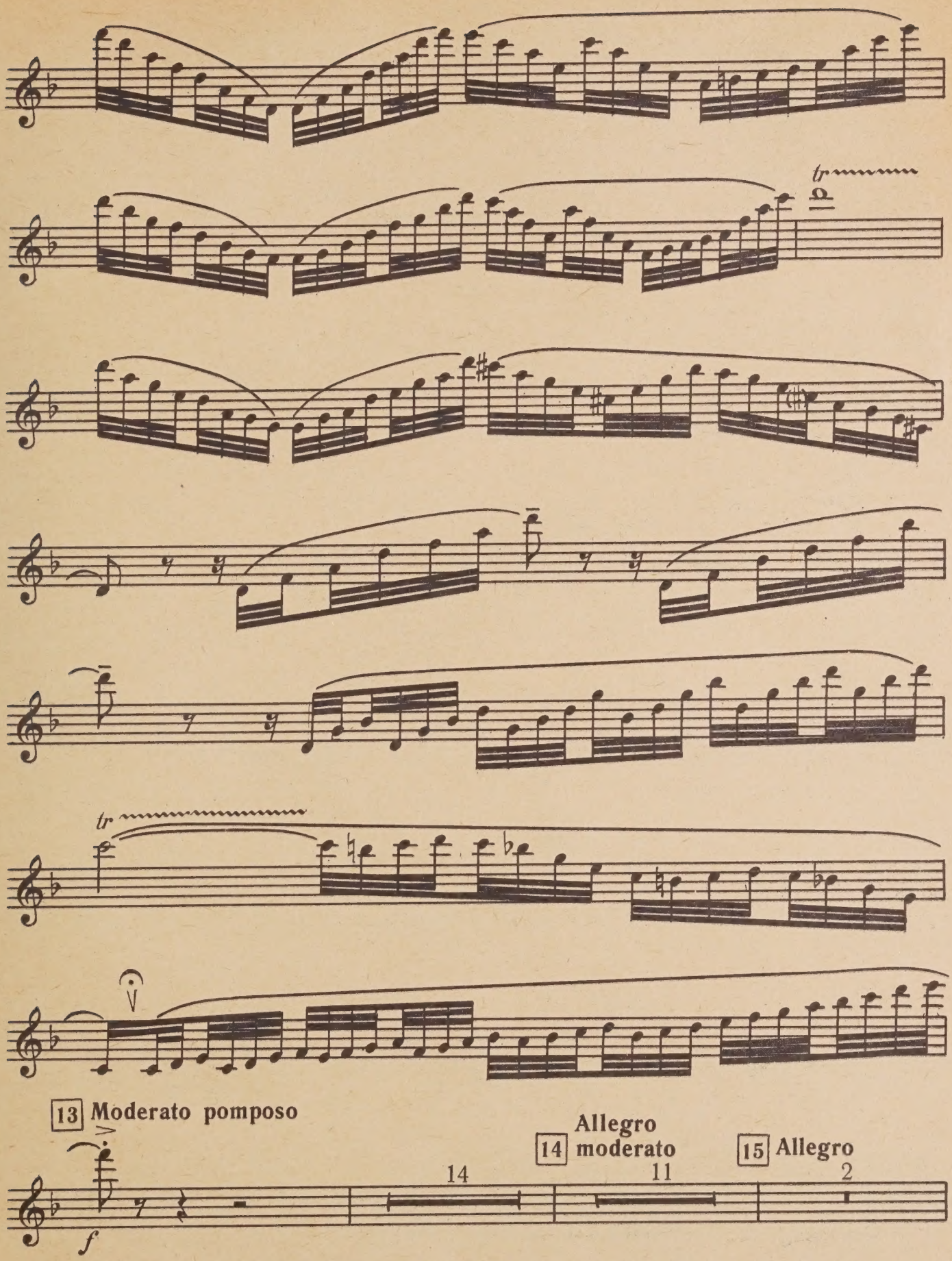
tr
tr
13 Moderato pomposo
f
14
Allegro
14 moderato
11
15 Allegro
2

Flauto

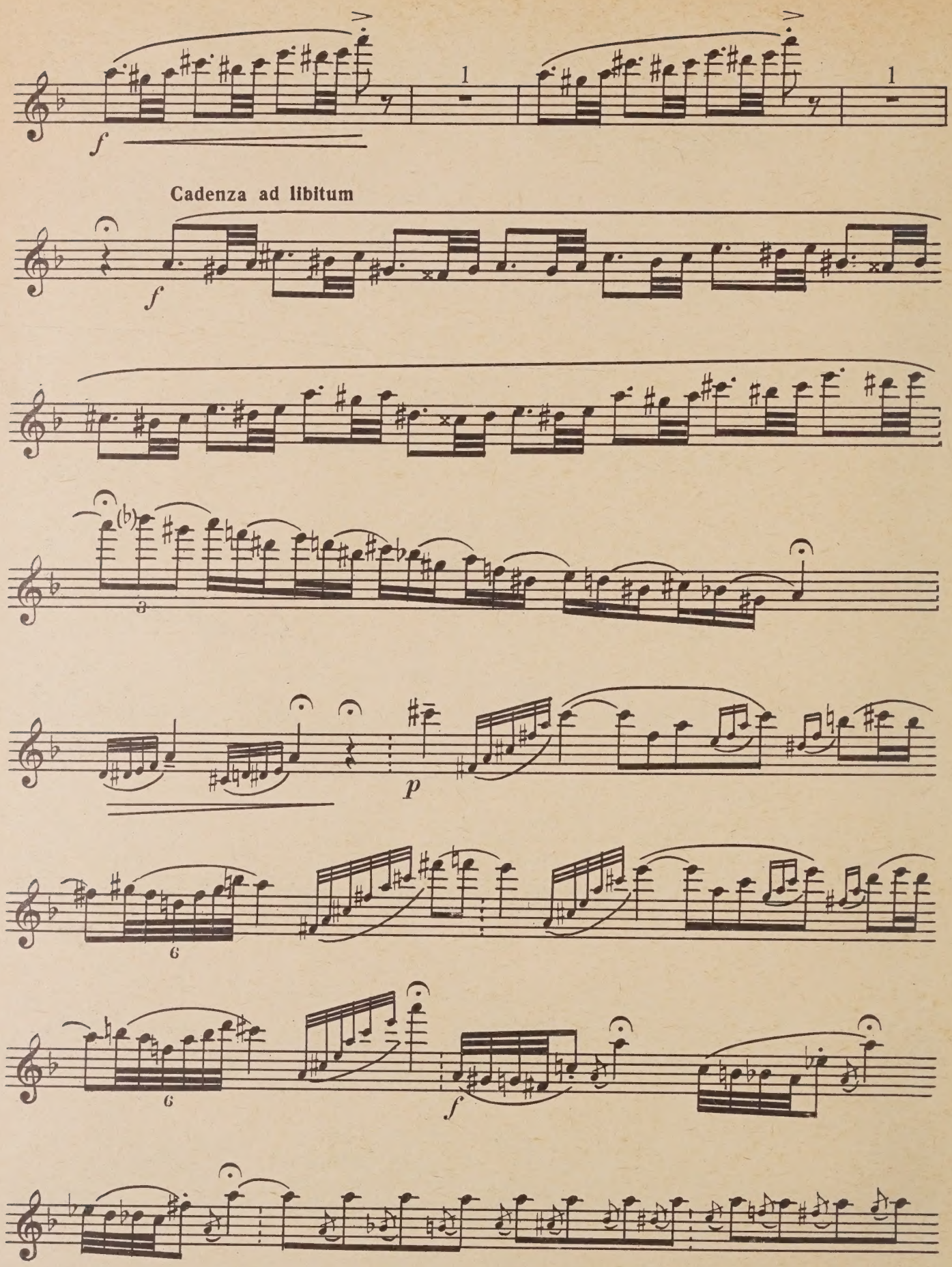

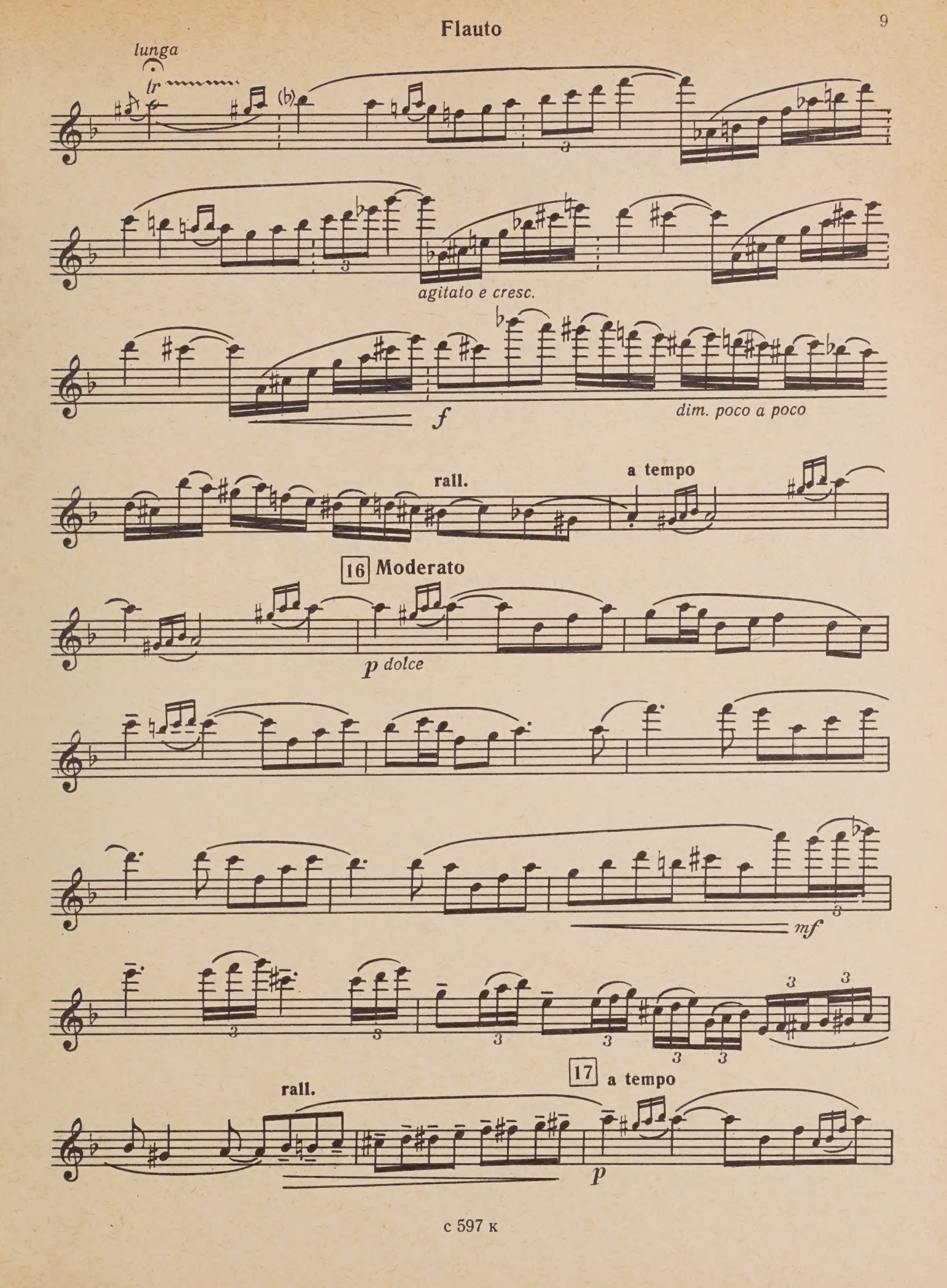
lunga
tr
(b)
agitato e cresc.
f
dim. poco a poco
rall.
a tempo
16 Moderato
p dolce
mf
rall.
17 a tempo
p

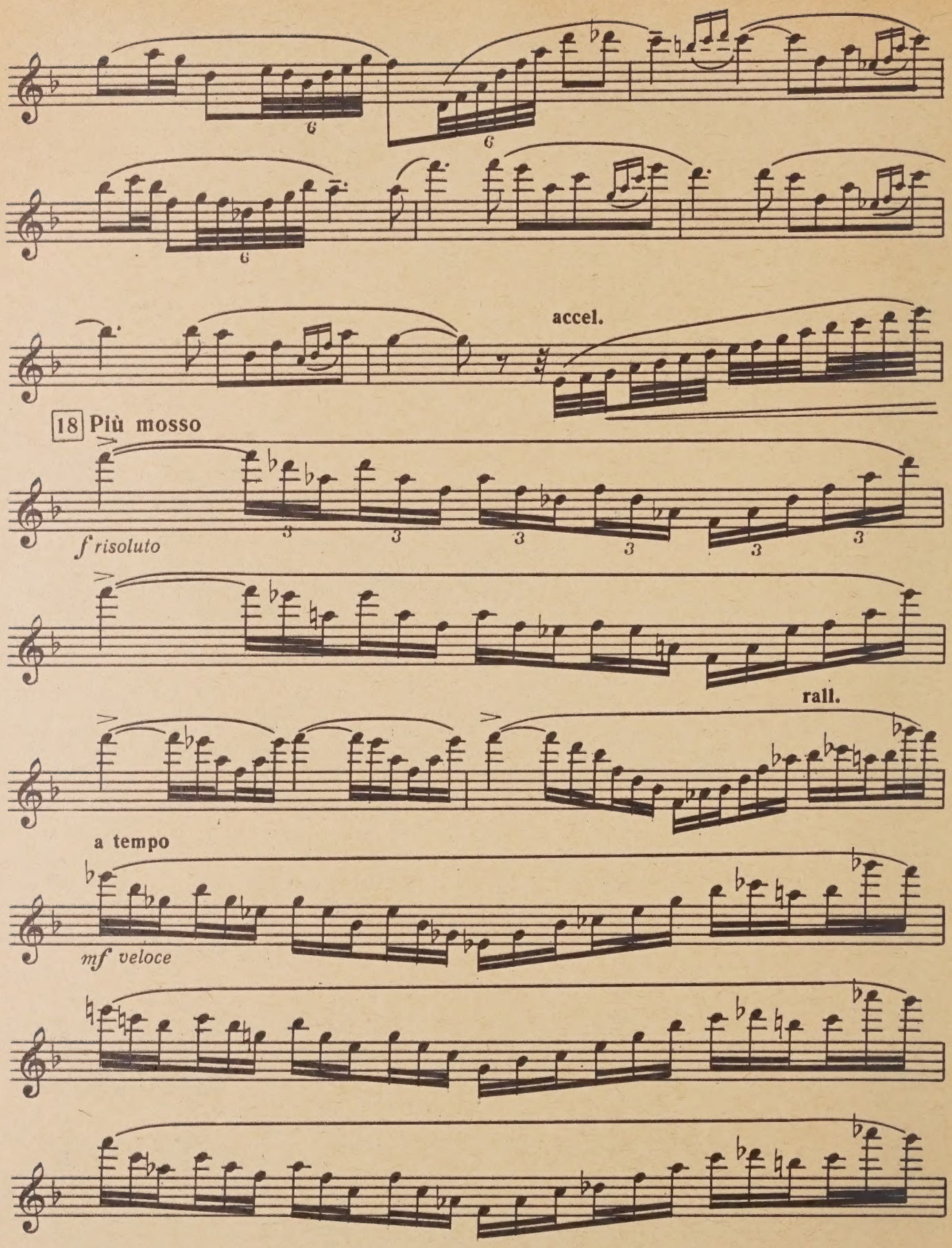
accel.
18 Più mosso
f risoluto
rall.
a tempo
mf veloce

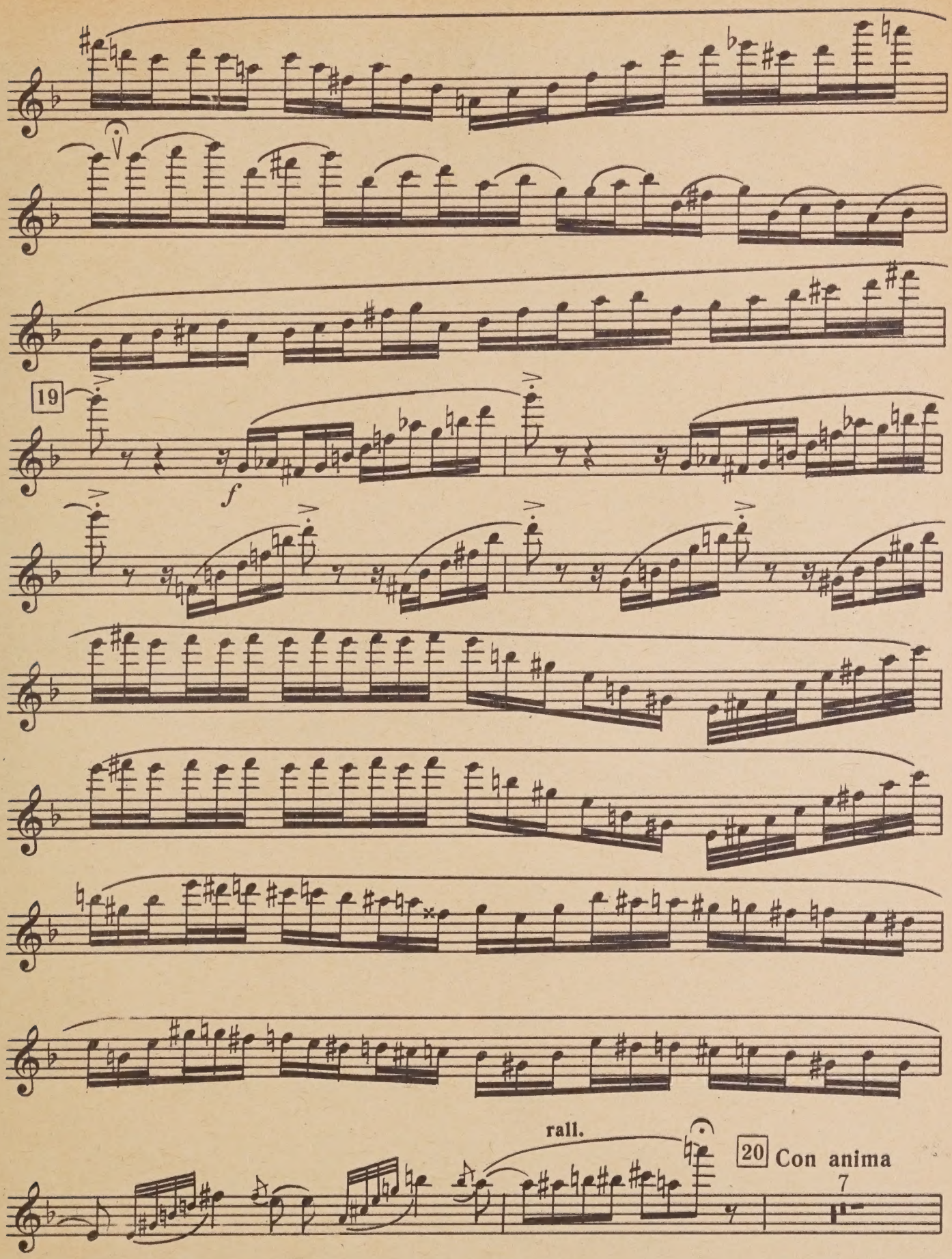
19
f
rall.
20 Con anima
7

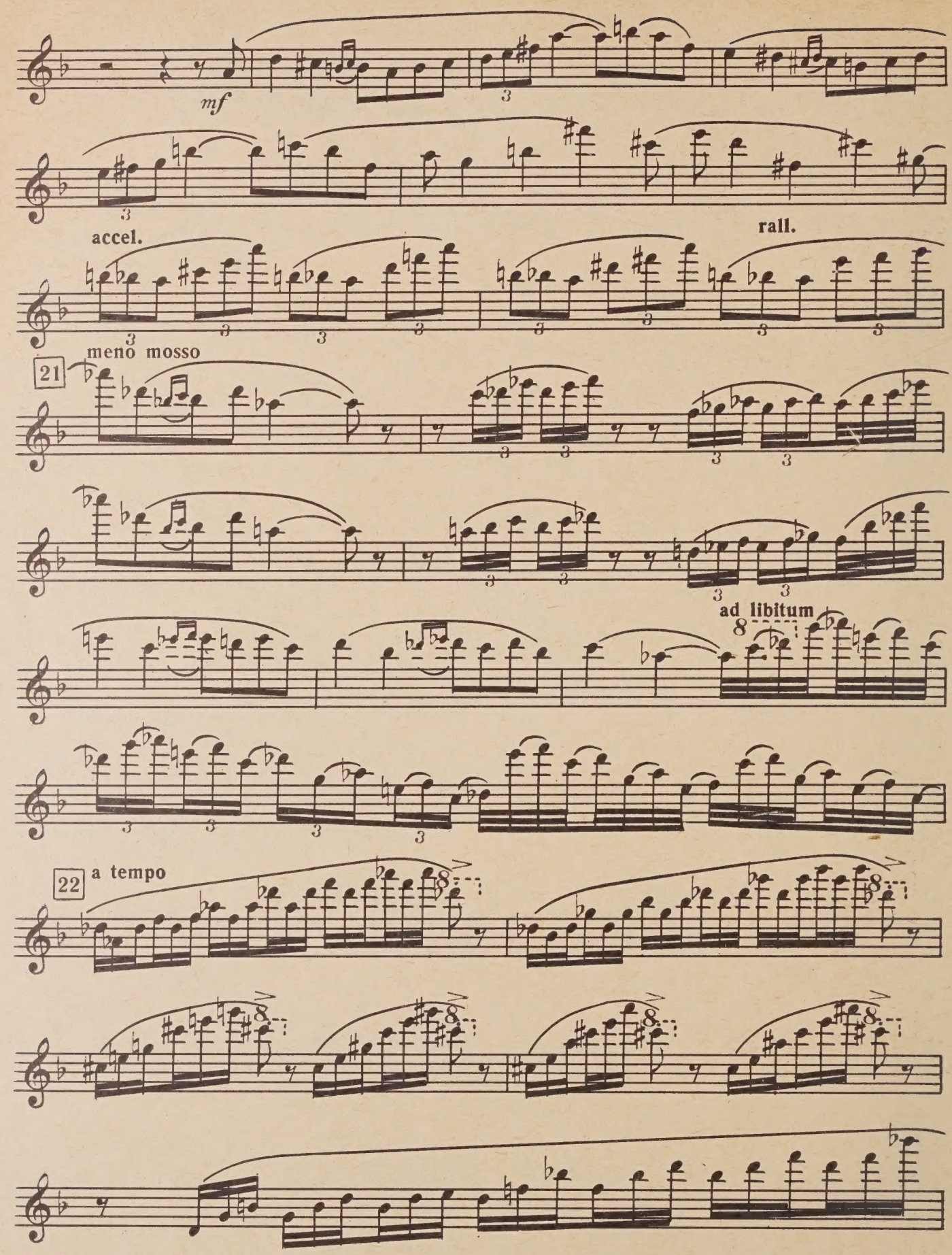
mf
accel.
rall.
21
meno mosso
ad libitum
22
a tempo

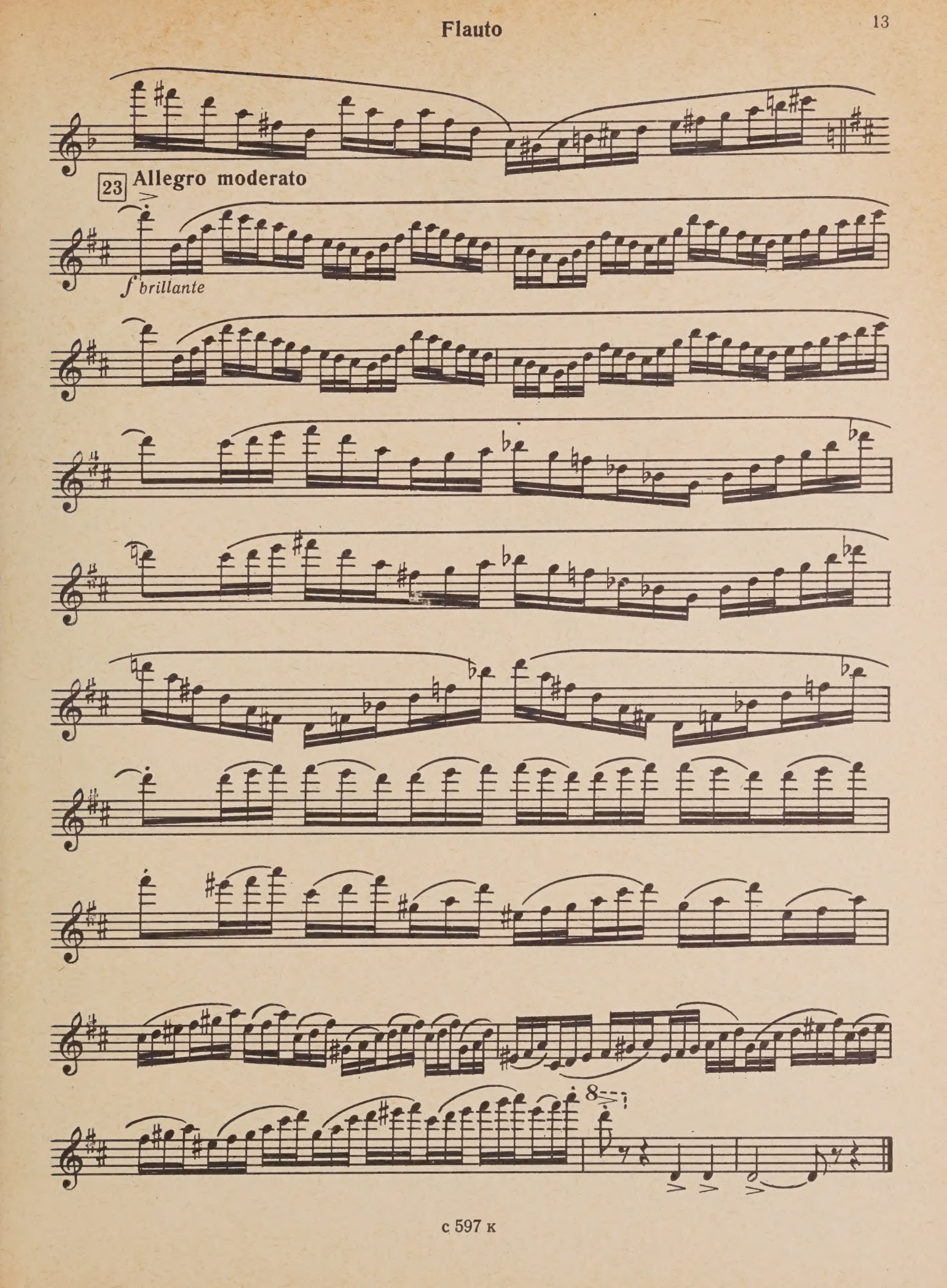
23 Allegro moderato
f brillante
8

Flauto

II

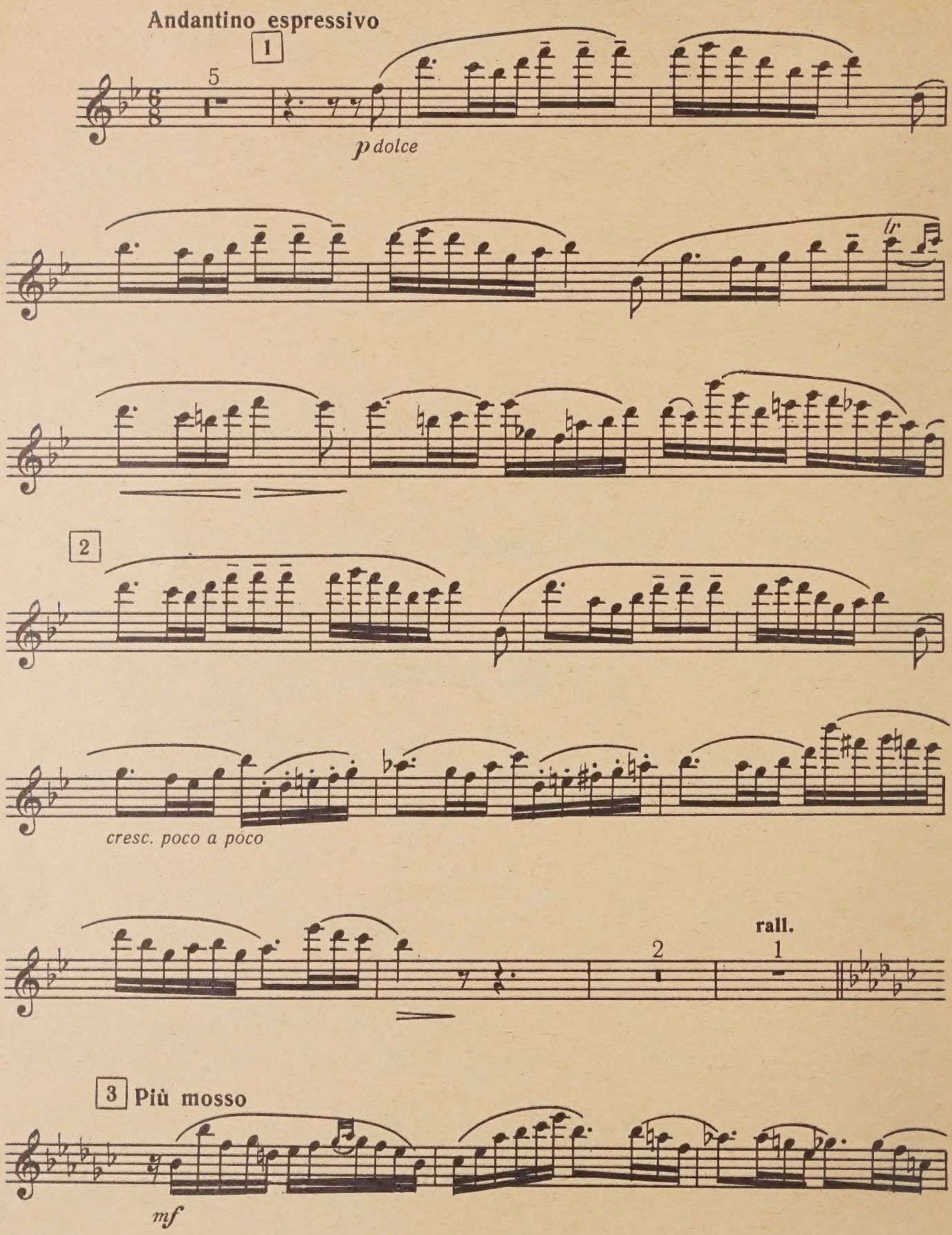
Andantino espressivo
1
5
p dolce
2
cresc. poco a poco
rall.
2
1
3 Più mosso
mf

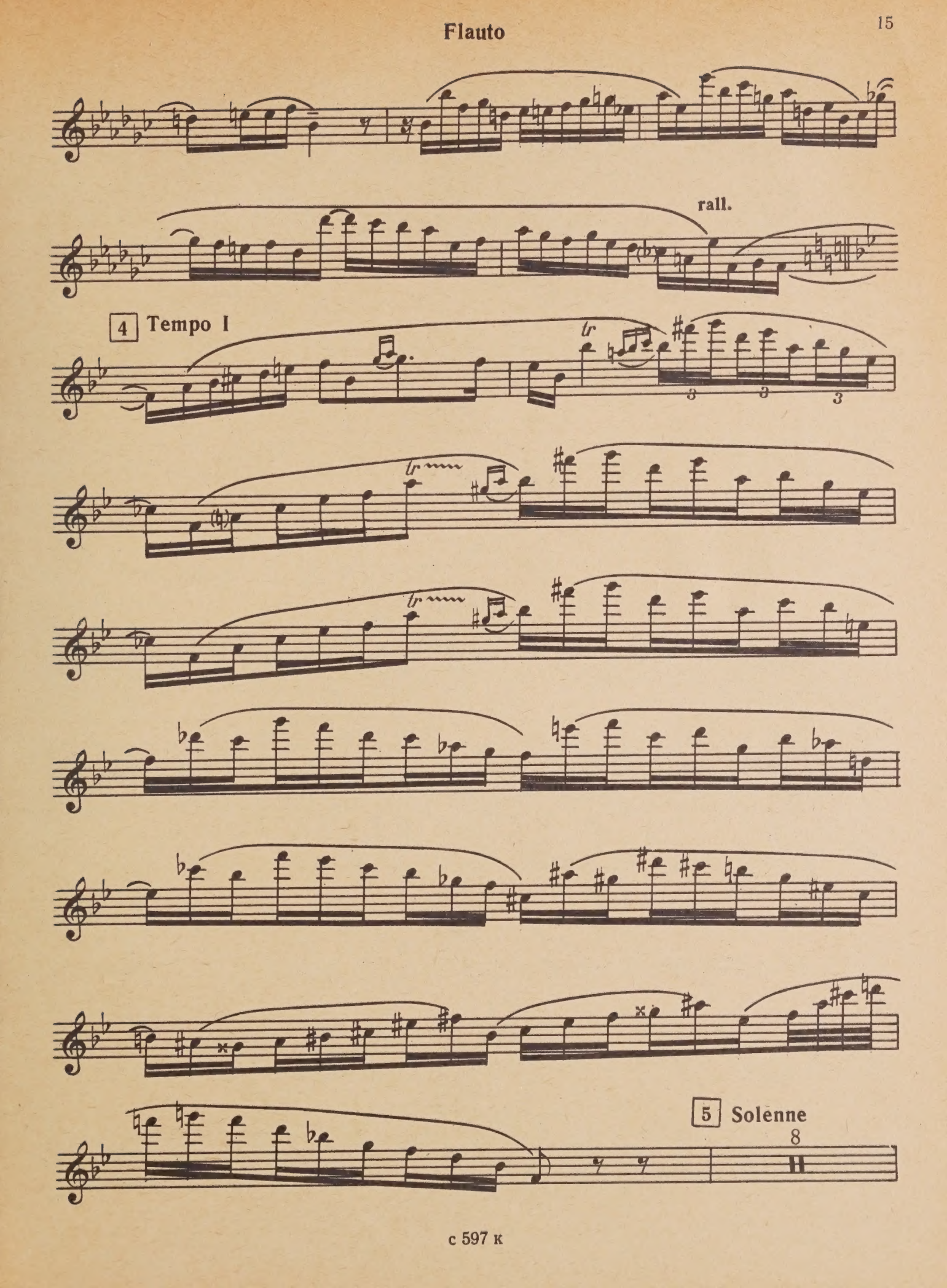
rall.
4 Tempo I
tr
5 Solenne
8

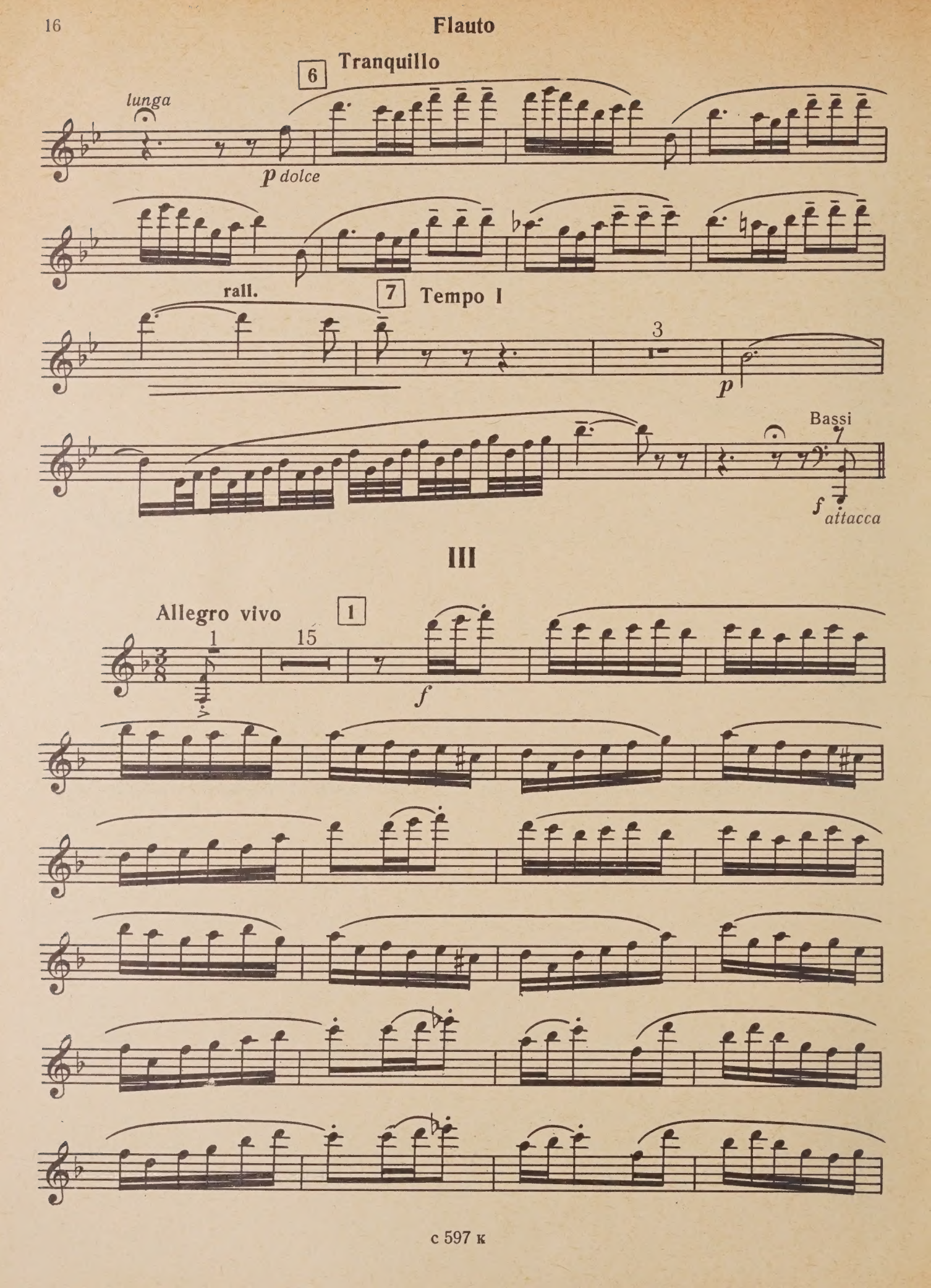
6
Tranquillo
lunga
p dolce
rall.
7
Tempo I
3
p
Bassi
f
attacca
III
Allegro vivo
1
15
1
f

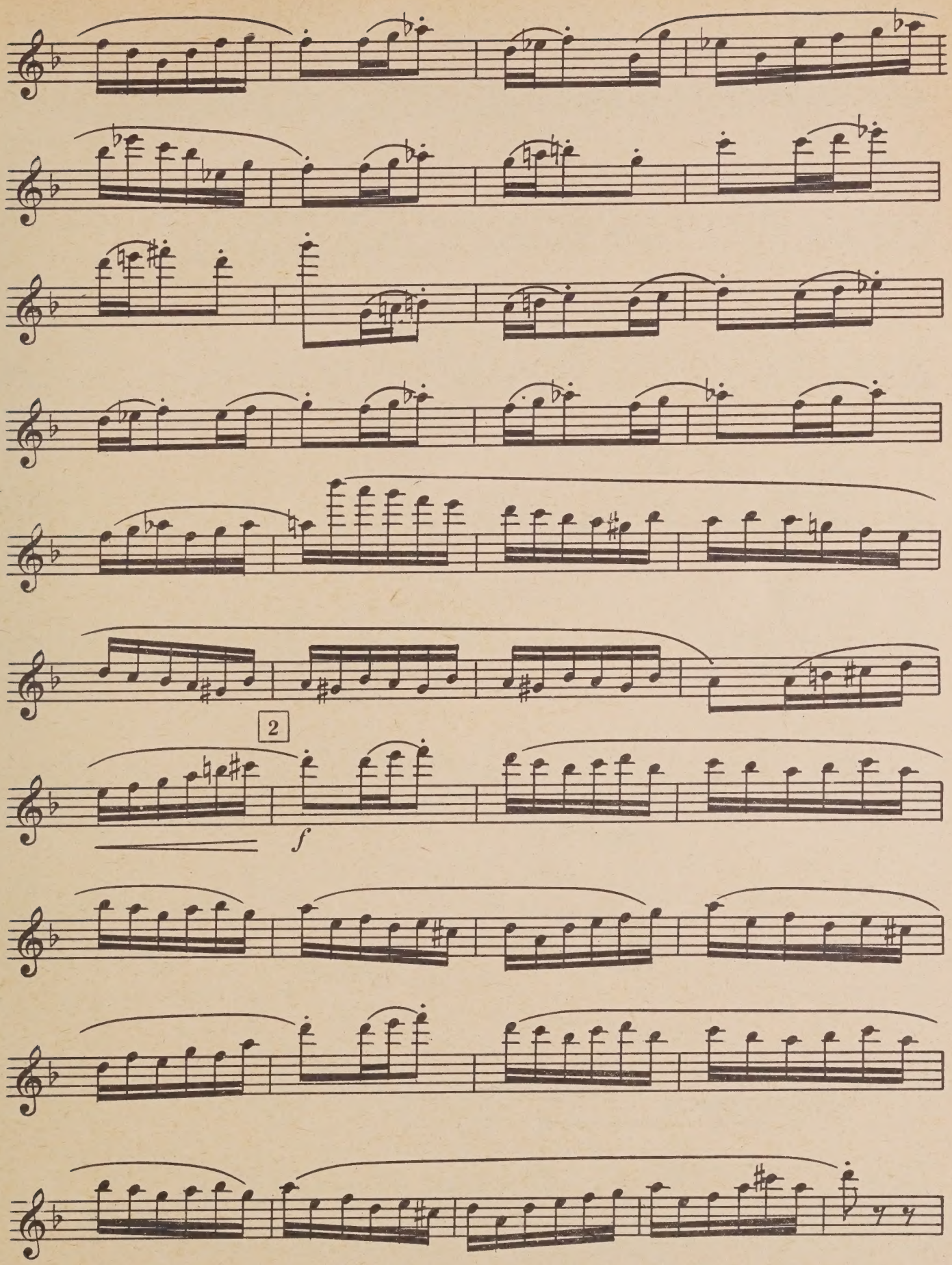
2
f

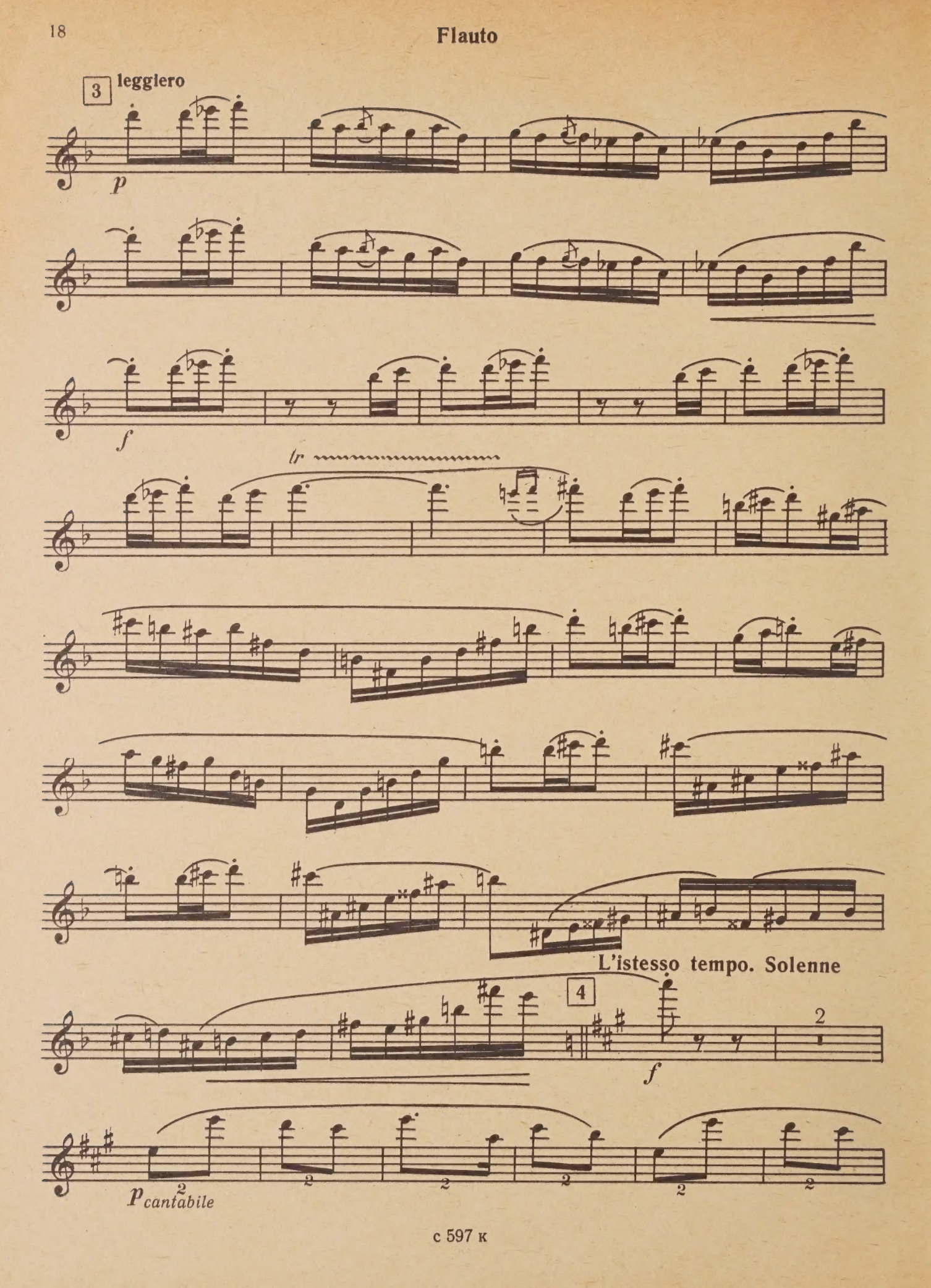
3
leggiero
p
f
tr
L'istesso tempo. Solenne
4
f
2
p cantabile

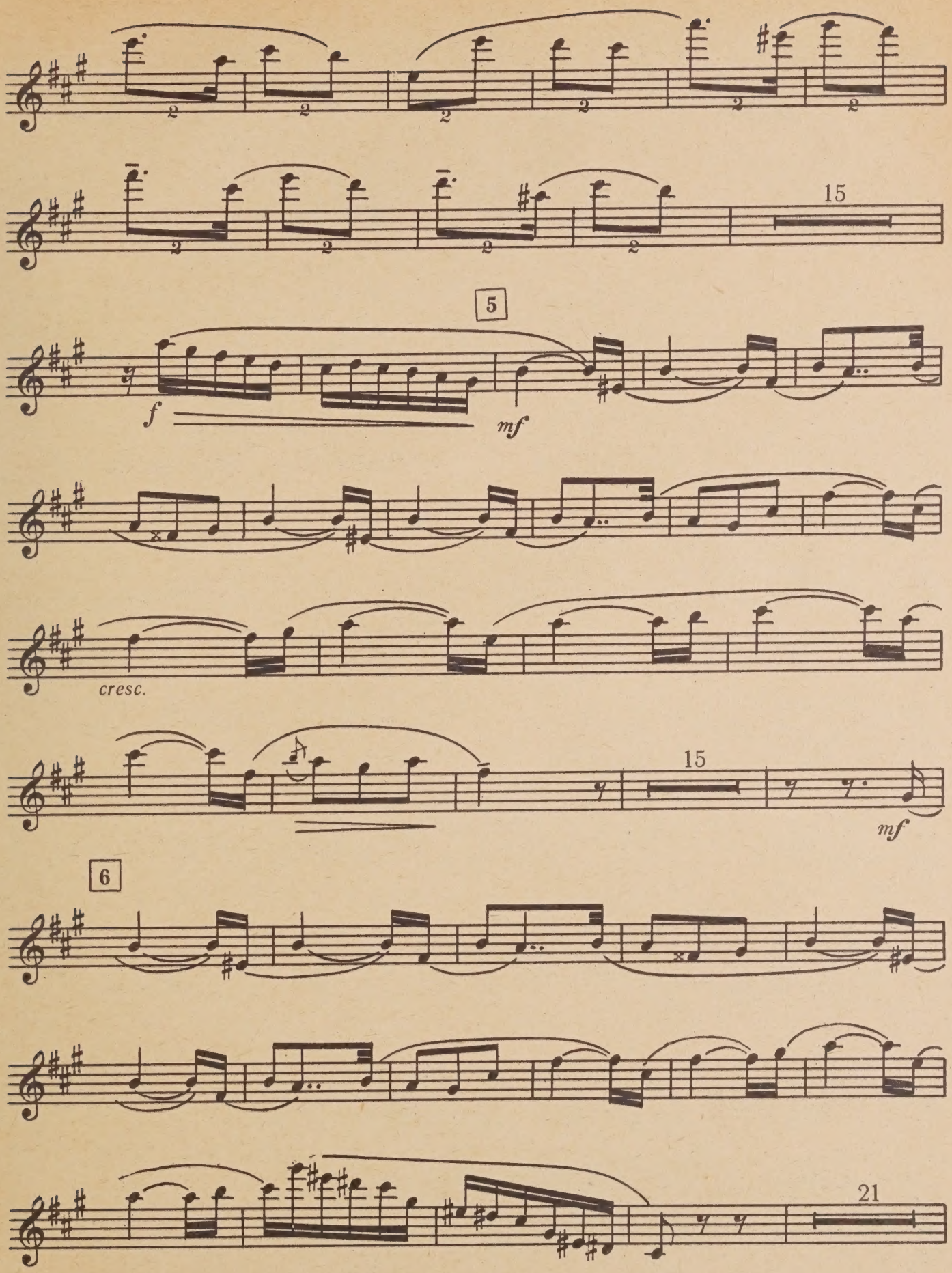
15
5
f
mf
cresc.
15
mf
6
21

Flauto

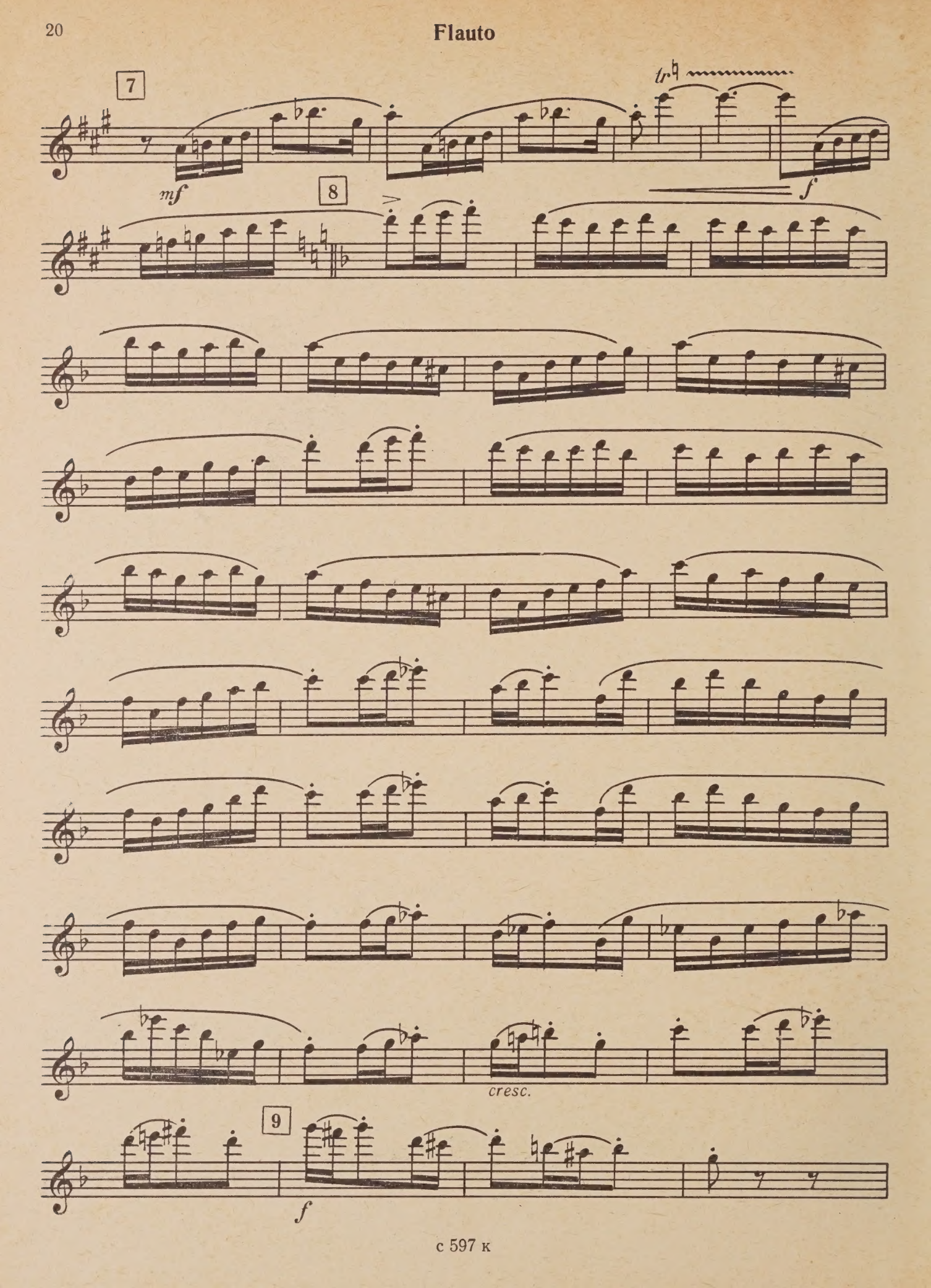

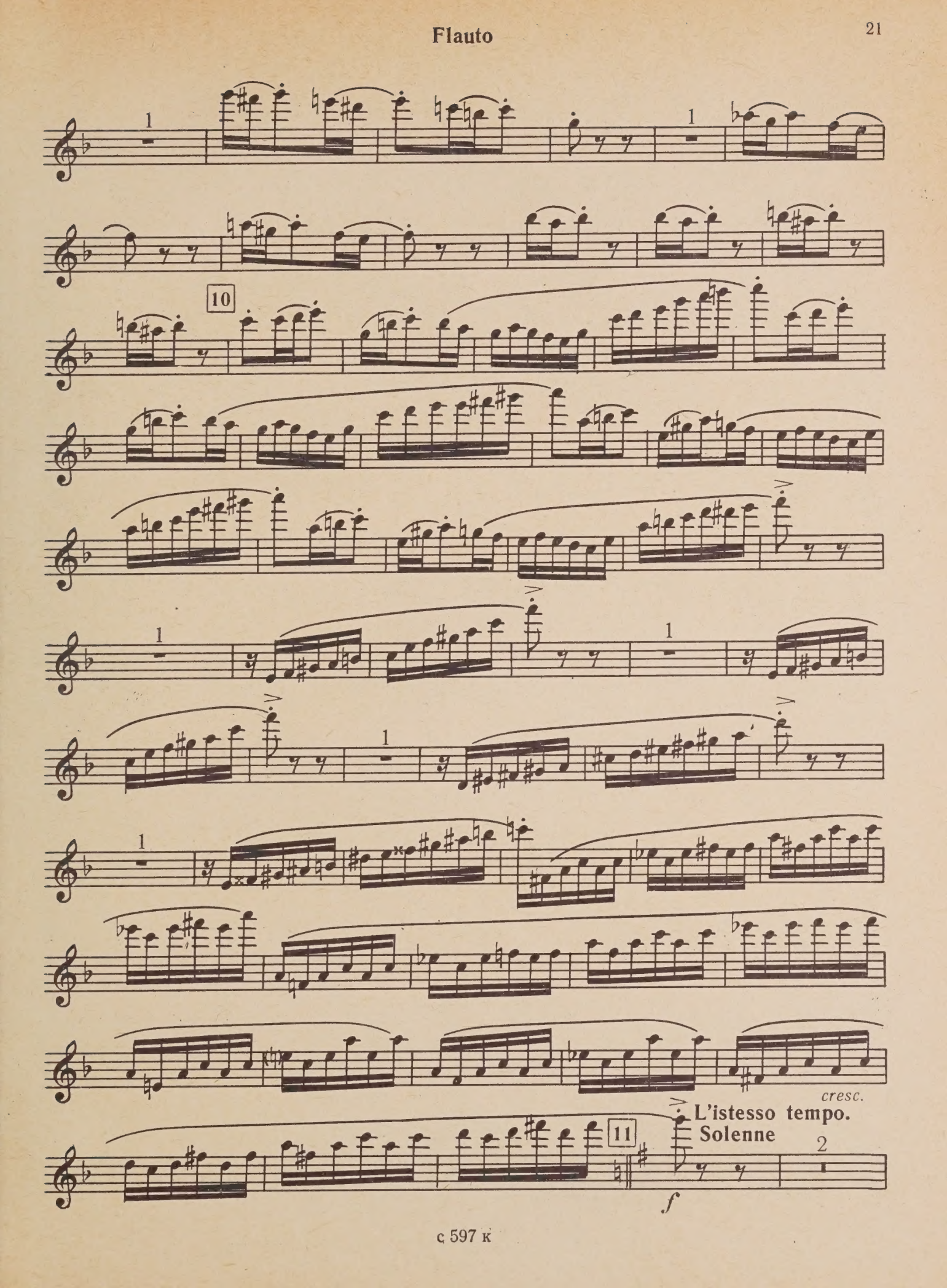
1
1
10
1
1
1
1
cresc.
L'istesso tempo.
Solenne
11
2
f

Flauto

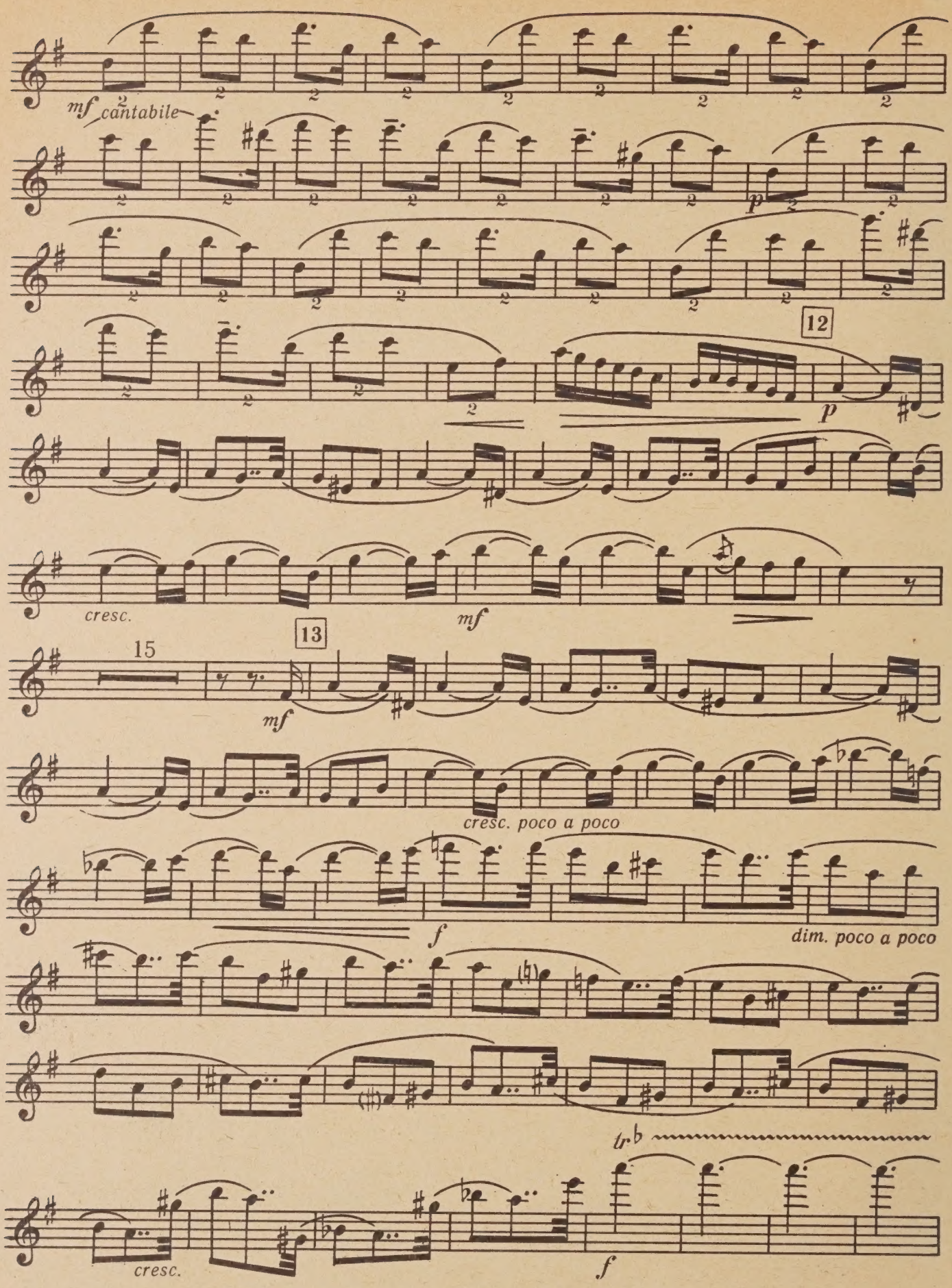
mf cantabile
p
12
p
cresc.
mf
13
15
mf
cresc. poco a poco
f
dim. poco a poco
tr
cresc.
f

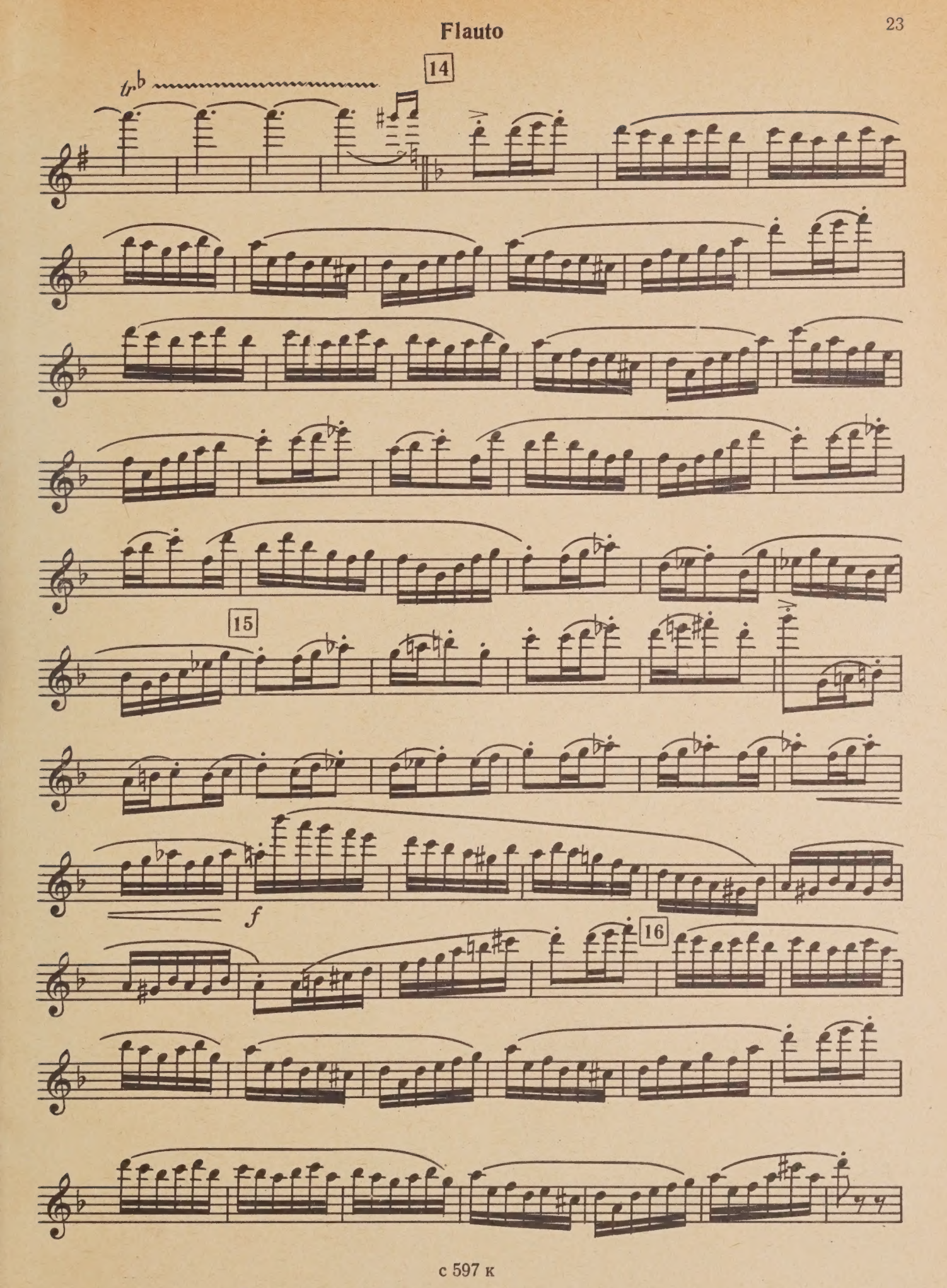
14
15
f
16

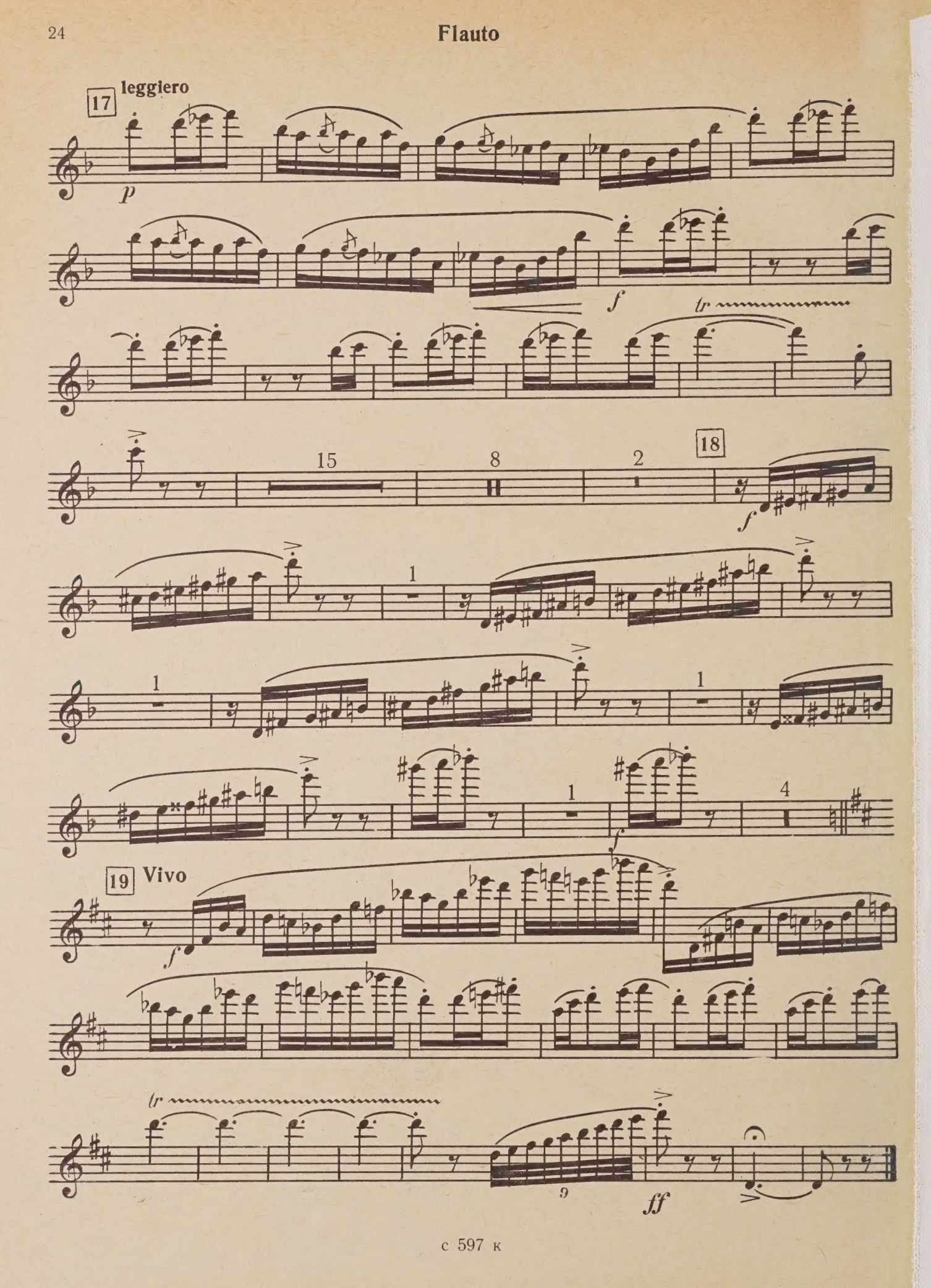
17
leggiero
p
f
tr
15
8
2
18
f
1
1
1
1
4
f
19
Vivo
f
tr
9
ff

VP
7.VI 83

CIRCULATES ONLY WITH
ALL PERFORMING PARTS

WHEN THIS BOOK WAS CHARGED OUT THE
FOLLOWING PARTS WERE IN THE POCKET:

Flute

PLEASE DO NOT REMOVE
CARDS OR SLIPS FROM THIS POCKET

UNIVERSITY OF TORONTO LIBRARY

M
1021
S515C6

Music